

Verona

WRD Exp. (7)
April 1966

Well No.

N 31

WELL SCHEDULE

U. S. DEPT. OF THE INTERIOR

GEOLOGICAL SURVEY

WATER RESOURCES DIVISION

MASTER CARD

Record by THOMSON Source of data BOWC Date 3/9/67 Map _____

State 28 County (or town) LEE Sequential number: 41

Latitude: 340833N Longitude: 0884402

Lat-long accuracy: 11 T S R 5 W, Sec. 12, NE SW NW

Local well number: N031CB1211S05E Other number: 246

Local use: _____ Owner or name: _____

Owner or name: B M D A B B S Address: _____

Ownership: County, Fed Gov't, City, Corp or Co, Private, State Agency, Water Dist P

Use of water: (A) Air cond, Bottling, Comm, Dewater, Power, Fire, Dom, Irr, Med, Ind, P S, Rec, (S) Stock, Instit, Unused, Repressure, Recharge, Desal-P S, Desal-other, Other H

Use of well: (A) Anode, Drain, Seismic, Heat Res, Obs, Oil-gas, Recharge, Test, Unused, Withdraw, Waste, Destroyed. W

DATA AVAILABLE: Well data Freq. W/L meas.: Field aquifer char.

Hyd. lab. data: _____

Qual. water data; type: _____

Freq. sampling: _____ Pumpage inventory: no yes period: _____

Aperture cards: _____ yes

Log data: DRLG

TRANSMITTED FOR ADP

WELL-DESCRIPTION CARD

SAME AS ON MASTER CARD Depth well: 495 ft Meas. DRL 3

Depth cased: 42 ft Casing type: _____; Diam. 4 in

Finish: porous concrete, gravel w. (perf.), (screen), gravel w. (screen), gallery, end, horiz. open perf., screen, sd. pt., shored, open hole, other X

Method Drilled: (A) air rot, (B) bored, (C) cable, (D) dug, (H) hyd jetted, (J) air percuss, (P) reverse, (R) trenching, (T) driven, (V) drive wash, (W) other H

Date Drilled: 962 Pump intake setting: _____ ft

Driller: (JAMES) FOWLER name address TUPELO

Lift (type): (A) air, (B) bucket, (C) cent, (J) jet, (L) multiple, (M) multiple, (N) none, (P) piston, (R) submerg, (S) turb, (T) other Deep Shallow 40

Power (type): (nat) diesel, elec, gas, gasoline, hand, gas, wind; (LP) H.P. Trans. or meter no. _____

Descrip. MP _____ ft above below LSD, Alt. MP _____

Alt. LSD: 322 Accuracy: (source) 4

Water Level: _____ ft above below MP; _____ ft above below LSD 115 Accuracy: DRL D

Date meas: 2-9-62 262 Yield: _____ ppm Method determined 61

Drawdown: _____ ft Accuracy: _____ Pumping period: _____ hrs 66

QUALITY OF WATER DATA: Iron _____ ppm Sulfate _____ ppm Chloride _____ ppm Hard. _____ ppm

Sp. Conduct _____ K x 10 6 Temp. _____ °F Date sampled _____

taste, color, etc. _____

Well No.

N 31

Well No. N 31

Latitude-longitude _____
N S
d m s d m s

HYDROGEOLOGIC CARD

SAME AS ON MASTER CARD
Physiographic Province: 03 Section: _____

D Drainage Basin: 13C Subbasin: _____

Topo of well site: (D) depression, stream channel, dunes, flat, hilltop, sink, swamp, (C) (E) (F) (H) (K) (L) (O) (P) (S) (T) (U) (V) offshore, pediment, hillside, terrace, undulating, valley flat H

MAJOR AQUIFER: _____ system _____ series K13 _____ aquifer, formation, group EUTAW E2

Lithology: _____ Origin: US Aquifer Thickness: _____ ft

Length of well open to: _____ ft 185 Depth to top of: _____ ft 310

MINOR AQUIFER: _____ system _____ series _____ aquifer, formation, group _____

Lithology: _____ Origin: _____ Aquifer Thickness: _____ ft

Length of well open to: _____ ft _____ Depth to top of: _____ ft _____

Intervals Screened: _____

Depth to consolidated rock: _____ ft _____ Source of data: _____

Depth to basement: _____ ft _____ Source of data: _____

Surficial material: _____ Infiltration characteristics: _____

Coefficient Trans: _____ gpd/ft _____ Coefficient Storage: _____

Coefficient Perm: _____ gpd/ft²; Spec cap: _____ gpm/ft; Number of geologic cards: _____

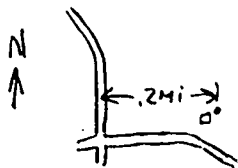
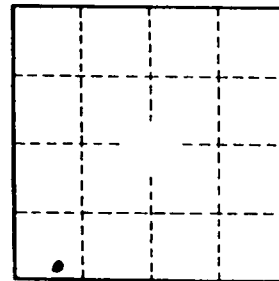

LARGE WHITE HOUSE

Well No. _____

N 31

LEE
N 31
7-9-62

WATER WELL DRILLERS

Date: 7-9-62, 1962, Driller: James Foster County LEE
(Name)

		Description & Color of Materials Sand, Clay, Red Clay, Shell, etc.	Thick- ness Feet	Depth Feet
(1) Owner of Land: <u>B M DABBS</u> (Name)		<u>yellow clay</u>	<u>30 ft</u>	
<u>SHANNON</u> (Address)		<u>Blue gyms</u>	<u>280 ft</u>	
(2) Location: <u>1 1/4</u> , <u>1/4</u> , Sec. <u>8</u> <u>T 10 S</u> E		<u>sand</u>	<u>185 ft</u>	
<u>2</u> miles <u>NW</u> , of <u>SHANNON</u> (distance) (direction) (Nearest Town)		<u>5 E</u>		
(3) Topography: <u>HILLY</u> (Hilly) (Flat) (Level)		<u>large white pieces</u>		
(4) Purpose of Well: (Domestic Irrigation Municipal, Industrial, Other)				

Information upon completion of well:

- (1) Diameter 4 inches.
- (2) Total Depth 495 feet.
- (3) Water Level 115 feet below top of ground.
- (4) Cased to 42 ft, Size 4"
- (5) Screen: Size _____, Length _____
- (6) Were any formations sealed against pollution?
yes yes, _____ no.

If YES depth of formation 42 ft
Why to oral sewage eff
Drillers Remarks: _____

246 BLEU 322

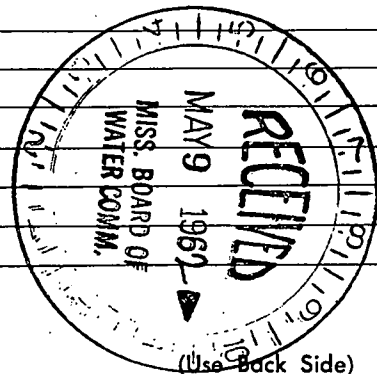

Well No.

Mail this copy to Board of Water Commissioners 429 Miss. St. Jackson, Miss.

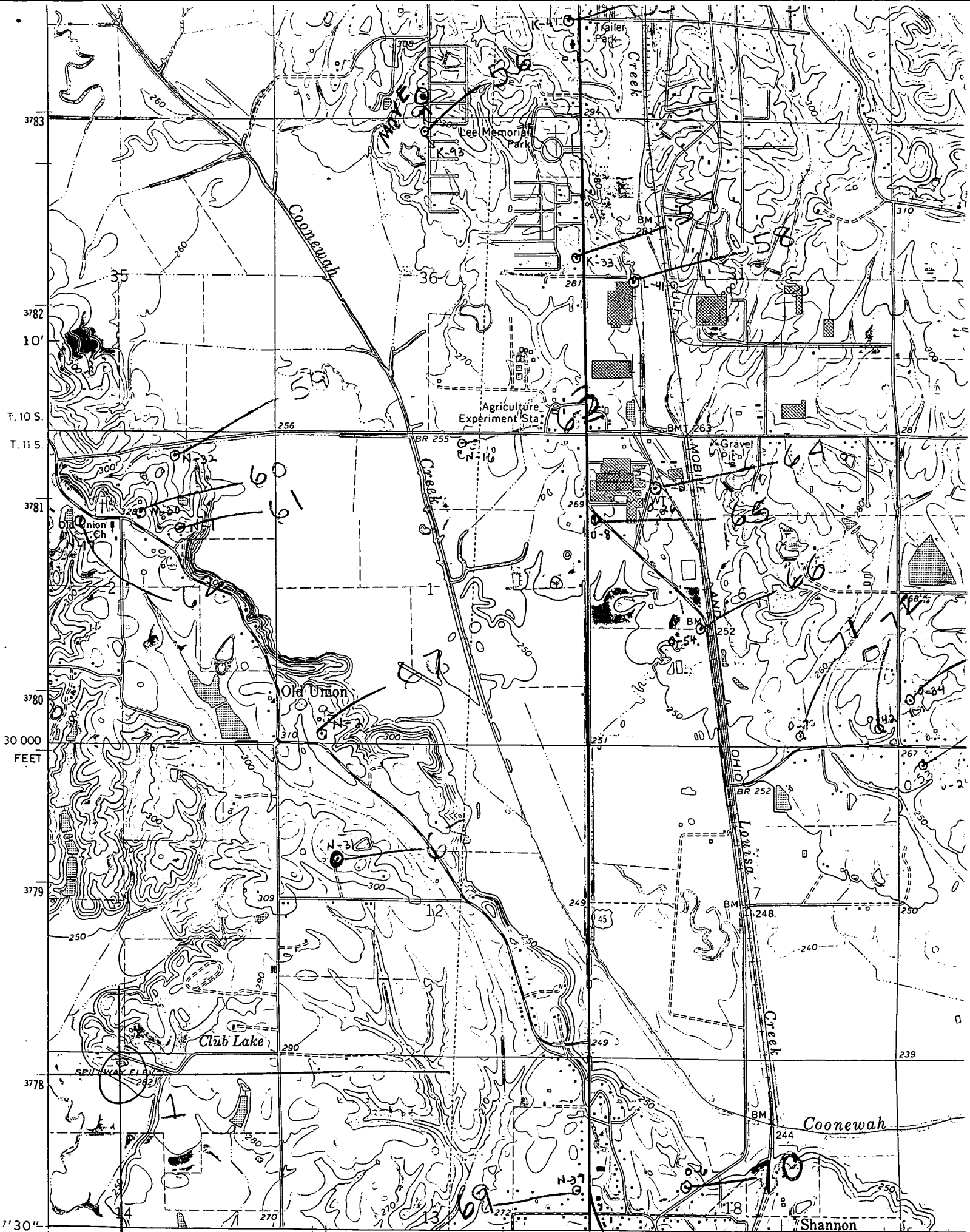

88° 45' 339 R. 5 E. 530 000 FEET OKOLONA 9 MI. WEST POINT 38 MI. 45A NETTLETON 6 MI. 42' 30" ABERDEEN (VIA U.S. 45) 27 MI. R. 6 E.
 Mapped, edited, and published by the Geological Survey
VERONA QUAD