

Troy SE

April 1966

Well No. N 20

WELL SCHEDULE

U. S. DEPT. OF THE INTERIOR

GEOLOGICAL SURVEY

WATER RESOURCES DIVISION

MASTER CARD

Record by HERNAN Source of data ELIAC Date 2/27/67 Map _____

State 29 County (or town) LEE Sequential number: 421

Latitude: 34° 04' 38" N Longitude: 088° 45' 23" W

Lat-long accuracy: 1' T 1' N, R 5' W, Sec 39 SW, INE $\frac{1}{2}$, SE $\frac{1}{2}$, SE $\frac{1}{2}$

Local well number: N 020DD3411S05E Other number: 249

Local use: _____ Owner or name: _____

Owner or name: TERRY HELMS Address: RT 1 SHANNON

Ownership: County, Fed Gov't, City, Corp or Co, Private, State Agency, Water Dist P

Use of water: (A) Air cond, (B) Bottling, (C) Comm, (D) Dewater, (E) Power, (F) Fire, (G) Dom, (H) Irr, (I) Med, (J) P S, (K) Rec, (L) Stock, (M) Instit, (N) Unused, (O) Repressure, (P) Recharge, (Q) Desal-P S, (R) Desal-other, Other H

Use of well: (A) Anode, (B) Drain, (C) Seismic, (D) Heat Res, (E) Obs, (F) Oil-gas, (G) Recharge, (H) Test, (I) Unused, (J) Withdraw, (K) Waste, (L) Destroyed, Other W

DATA AVAILABLE: Well data Freq. W/L meas.: Field aquifer char.

Hyd. lab. data: _____

Qual. water data; type: _____

Freq. sampling: _____ Pumpage inventory: yes, no, period: _____

Aperture cards: _____ yes

Log data: ELIAC

WELL-DESCRIPTION CARD

SAME AS ON MASTER CARD Depth well: 460 ft Meas. rept DRL accuracy 3

Depth cased: (first perf.) 22 ft Casing type: _____; Diam. in 4

Finish: (C) porous concrete, (F) gravel w. (perfl.), (G) gravel w. (screen), (H) horiz. gallery, (I) open end, (J) perf., (K) screen, (L) sd. pt., (M) shored hole, (N) other, (O) _____ X

Method Drilled: (A) air rot, (B) bored, (C) cable, (D) dug, (E) hyd. rot., (F) jetted, (G) air percussion, (H) reverse, (I) trenching, (J) driven, (K) drive wash, (L) other H

Date Drilled: OCT 1962 9:6:2 Pump intake setting: _____ ft

Driller: HERNAN SHANNON

Lift (type): (A) air, (B) bucket, (C) cent, (D) jet, (E) multiple, (F) multiple, (G) none, (H) piston, (I) rot, (J) submerg, (K) turb, (L) other Deep Shallow 40

Power (type): (A) diesel, (B) elec, (C) gas, (D) gasoline, (E) hand, (F) gas, (G) wind, (H) H.P. Trans. or meter no. _____

Descrip. MP _____ ft above below LSD, Alt. MP _____

Alt. LSD: 320 Accuracy: (source) 7000 4

Water Level: _____ ft above below MP; _____ ft below LSD 100 Accuracy: DRL 7

Date meas: 062 Yield: _____ gpm Method determined _____

Drawdown: _____ ft Accuracy: _____ Pumping period _____ hrs

QUALITY OF WATER DATA: Iron _____ ppm Sulfate _____ ppm Chloride _____ ppm Hard. _____ ppm

Sp. Conduct _____ K x 10⁶ Temp. _____ °F Date sampled _____

Taste, color, etc.: _____

TRANSMITTED FOR ADP

WELL NO.

N 20

Well No. N 20

Latitude-longitude N S
d m s d m s

HYDROGEOLOGIC CARD

1 SAME AS ON MASTER CARD 19 Physiographic Province: 03 Section: _____
22 D Drainage Basin: 13C 23 Subbasin: _____ 26

Topo of well site: (D) depression, stream channel, dunes, flat, (H) hilltop, sink, swamp, (K) (L) (P) (S) (T) (U) (V) offshore, pediment, hillside, terrace, undulating, valley flat 27 H

MAJOR AQUIFER: _____ system _____ series K3 28 29 EUTAW (UNC) aquifer, formation, group E2 30 31

Lithology: _____ 32 33 Origin: _____ 34 Aquifer Thickness: _____ ft

Length of well open to: _____ ft 120 38 40 Depth to top of: _____ ft _____ 41 43

MINOR AQUIFER: _____ system _____ series _____ 44 45 aquifer, formation, group _____ 46 47

Lithology: _____ 48 49 Origin: _____ 50 Aquifer Thickness: _____ ft

Length of well open to: _____ ft _____ 54 56 Depth to top of: _____ ft _____ 57 59

Intervals Screened: _____

Depth to consolidated rock: _____ ft _____ 60 63 Source of data: _____ 64

Depth to basement: _____ ft _____ 65 68 Source of data: _____ 69

Surficial material: _____ 70 71 Infiltration characteristics: _____ 72

Coefficient Trans: _____ gpd/ft _____ 73 75 Coefficient Storage: _____ 76 78

Coefficient Perm: _____ gpd/ft²; Spec cap: _____ gpm/ft; Number of geologic cards: _____ 79

WL 100 3/20/67

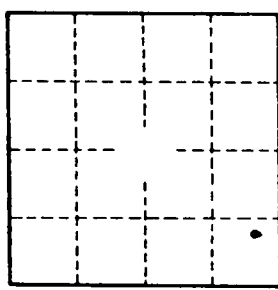

Well No.

N 20

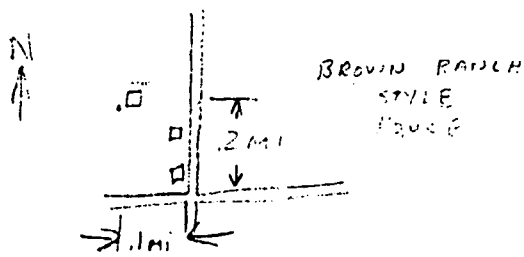

LEE
N 20

MISSISSIPPI BOARD OF WATER COMMISSIONERS

10-27-62

WATER WELL DRILLERS LOG

HERNDON WELL & SUPPLY CO.

Date: Oct 27, 1962, Driller:

P. O. BOX 42

County Lee

SHANNON, MISSISSIPPI

(1) Owner of Land:	Description & Color of Materials Sand, Clay, Red Clay, Shell, etc.	Thick- ness Feet	Depth Feet
Terry Helms (Name) At Shannon, Miss. (Address)	Surface sand & clay		0
(2) Location: 1/4, 1/4, Sec 34 T 115 R 2E 3 miles SW of Shannon (distance) (direction) (Nearest Town)	Blue rock		20
(3) Topography: Flat (Hilly) (Flat) (Level)	Sand		340
(4) Purpose of Well: Domestic (Domestic Irrigation Municipal, Industrial, Other)	Bottom		460
	↑ Braun Ranch		

Information upon completion of well:

- (1) Diameter 4 inches.
- (2) Total Depth 460 feet. 100 3/20/67
- (3) Water Level 100 feet below top of ground.
- (4) Cased to 22'3", Size 4"
- (5) Screen: Size —, Length —
- (6) Were any formations sealed against pollution?
 yes, no.

If YES depth of formation 20 ft.

Why Surface & Sand

Drillers Remarks:

249 ELEV 320

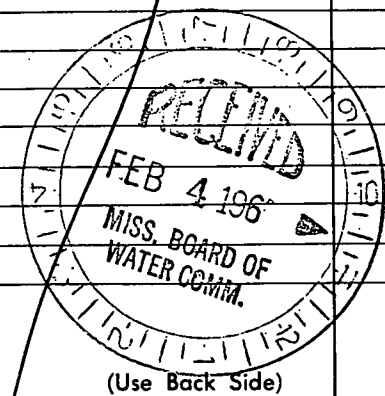
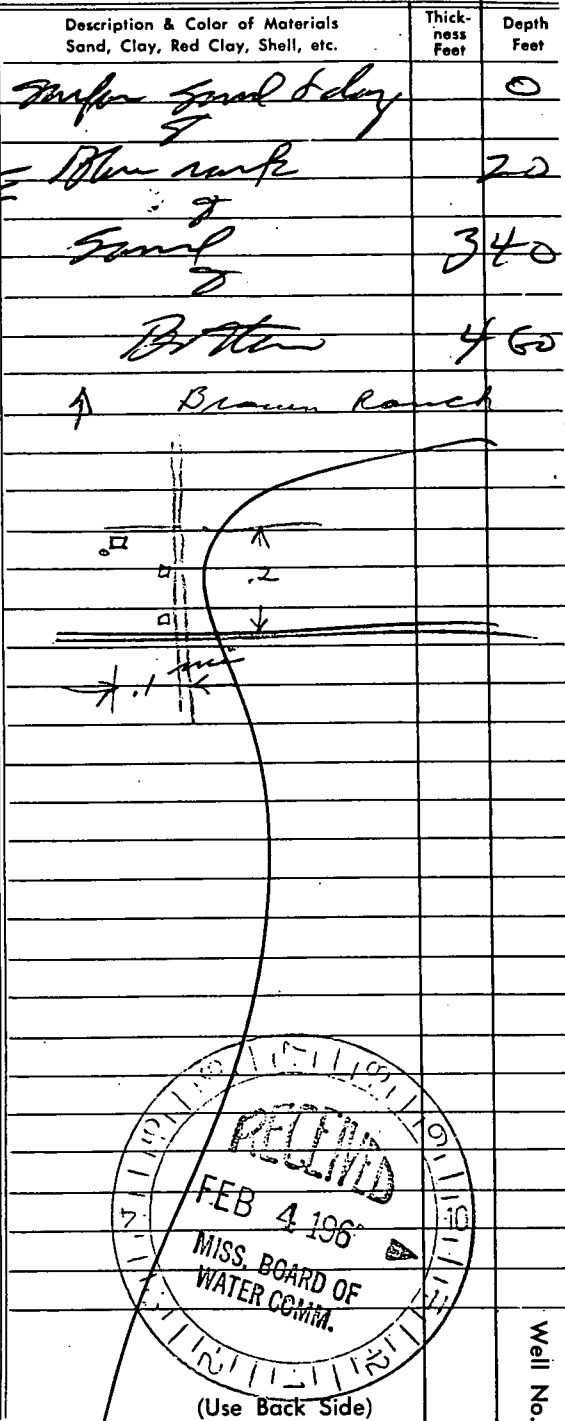

Well No.

Mail this copy to Board of Water Commissioners 429 Miss. St. Jackson, Miss

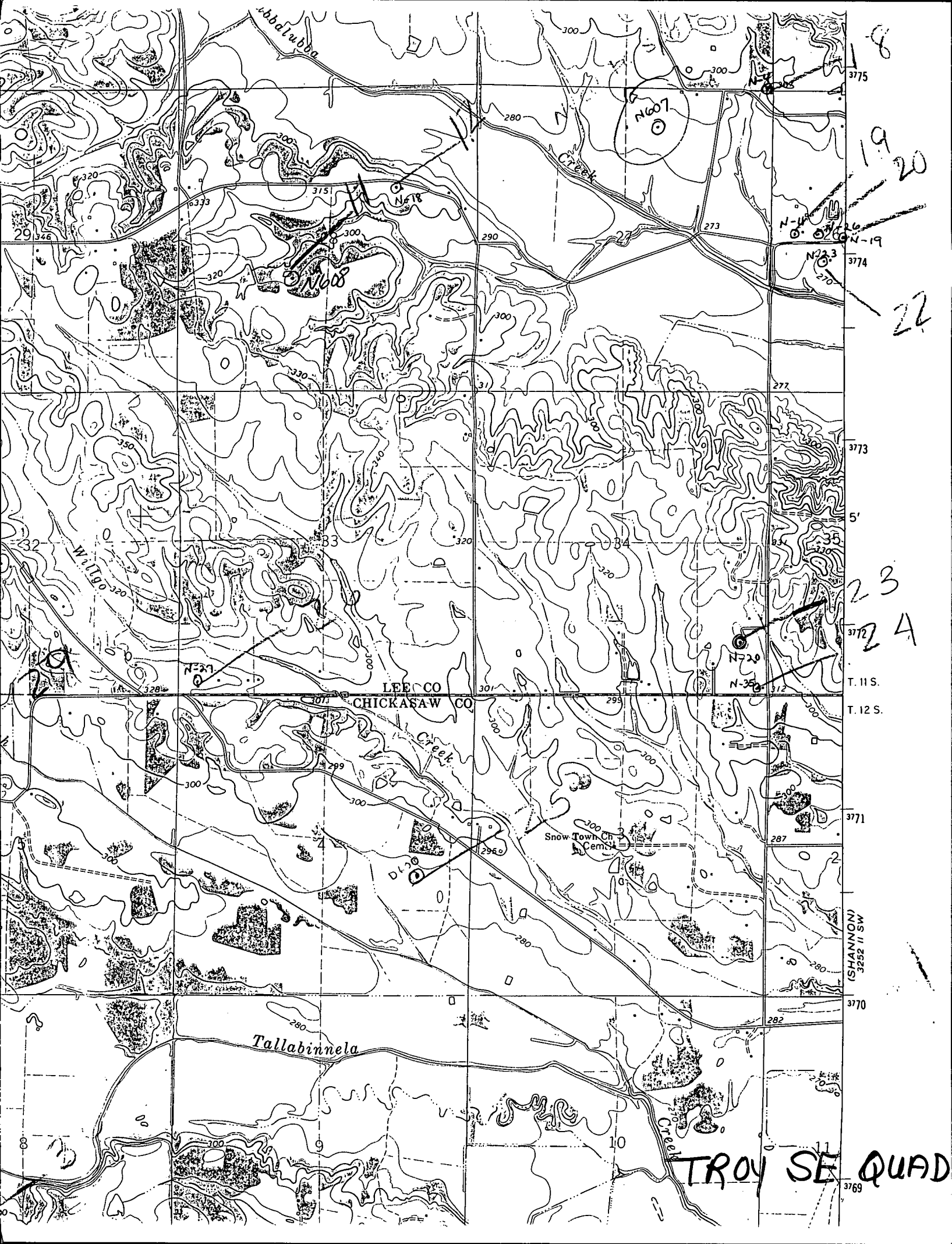

18
19
20
21
22
23
24

T. 11 S.
T. 12 S.

(SHANNON)
3252 II SW
3770

TROY SE QUAD
3769