

9-185
(October 1950)

UNITED STATES
DEPARTMENT OF THE INTERIOR
GEOLOGICAL SURVEY
WATER RESOURCES DIVISION

WELL SCHEDULE

Date AUG. 31, 1956 Field No. 80
Record by SHOVS-HITT Office No. NIP
Source of data L. C. FILGO

1. Location: State MISS County LEE
Map LEE CO. HIGHWAY
SE SE $\frac{1}{4}$ NW $\frac{1}{4}$ sec. 26 T 11 N 5 W 8

2. Owner: L. C. FILGO Address SHANNON, MISS
Tenant _____ Address _____
Driller JOHN HARRIS Address SHANNON, MS

3. Topography FLAT 272
4. Elevation 280 ft. above TOPO. below _____
5. Type: Dug, drilled, driven, bored, jetted _____ 1931
6. Depth: Rept. 420 ft. Meas. _____ ft.
7. Casing: Diam. 4 in., to _____ in., Type _____
Depth 12 ft., Finish OPEN
8. Chief Aquifer Ke From _____ ft. to _____ ft.
Others _____

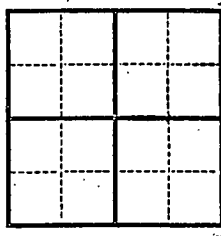

9. Water level 20 ft. rept meas. 1956 above below _____
_____ which is _____ ft. above below surface

10. Pump: Type CYLINDER Capacity _____ G. M.
Power: Kind ELEC. Horsepower 1/2
11. Yield: Flow _____ G. M., Pump _____ G. M., Meas., Rept. Est. _____
Drawdown _____ ft. after _____ hours pumping _____ G. M.

12. Use: Dom., Stock, PS., RR., Ind., Irr., Obs. _____
Adequacy, permanence _____

13. Quality GOOD Temp _____ °F.
Taste, odor, color clear Sample Yes No
Unfit for _____

14. Remarks: (Log, Analyses, etc.) See notes

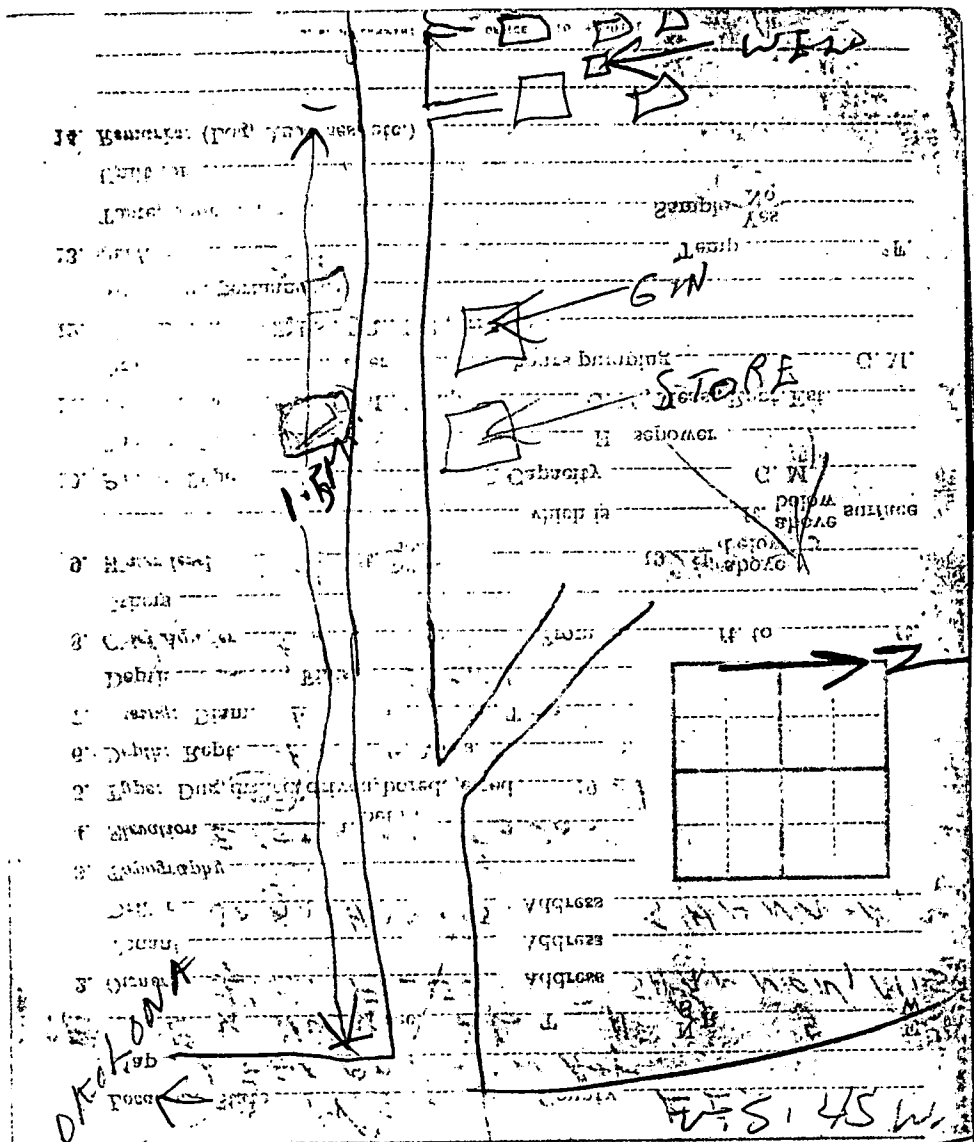

Duck out

WIND

GN

STORE

W.S. 45 W.

REPUBLICAN OF THE UNITED STATES

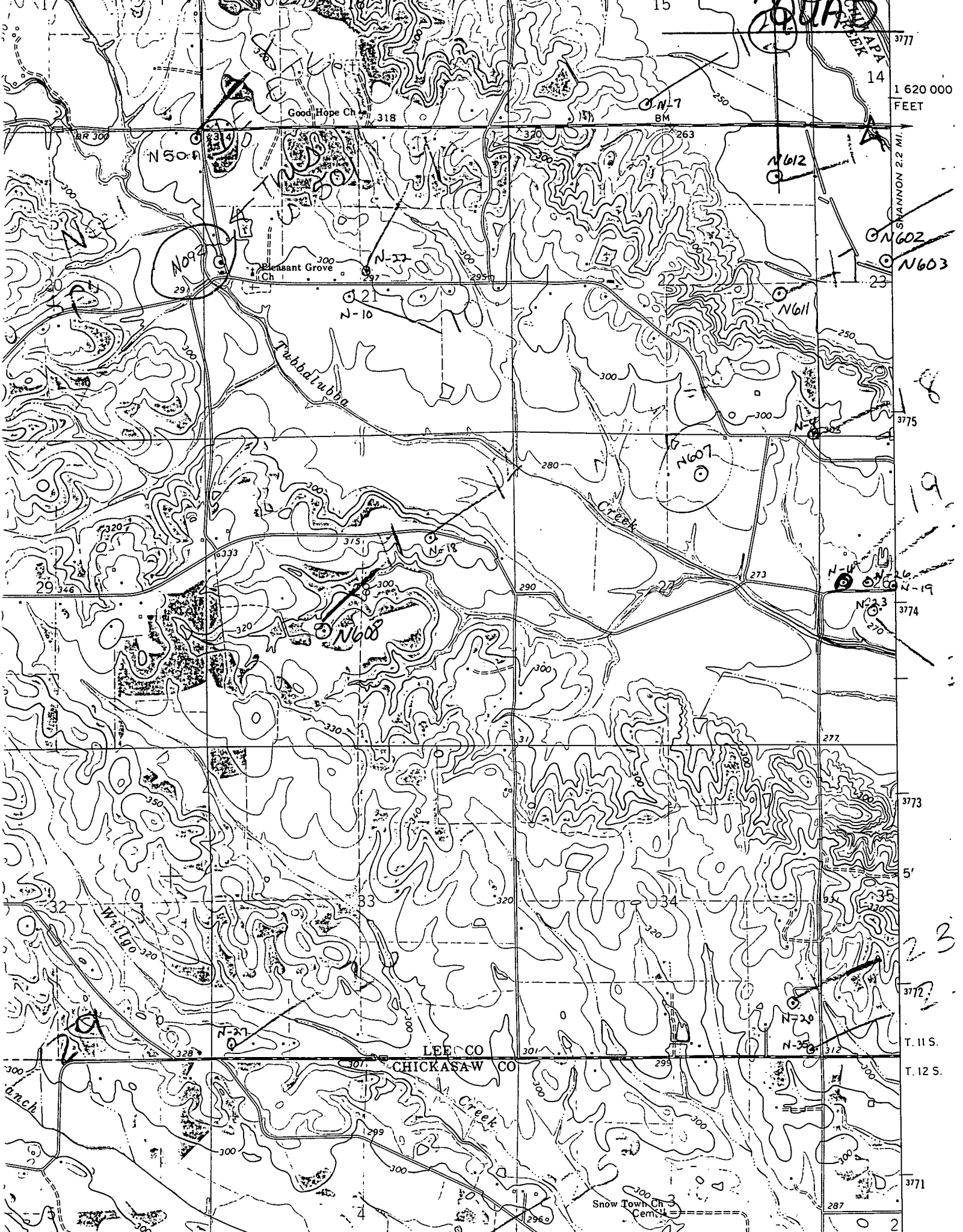

TROY SE
QUAD

1 620 000 FEET

SHANNON 2.2 MI.

N602
N603

18

19

N-18
N-19

N23
N24

3773

5'

23

3772

T. 11 S.

T. 12 S.

3771

2