

9-185
(October 1950)

UNITED STATES
DEPARTMENT OF THE INTERIOR
GEOLOGICAL SURVEY
WATER RESOURCES DIVISION

WELL SCHEDULE

Date SEPT 1, 1956 Field No. 797 7011
Record by SHOWY-HITT Office No. 1111
Source of data W. R. PETTY

1. Location: State MISS County LEE
Map LEE CO. HIGHWAY
NE NW 1/4 SE 1/4 sec. 9 T 4 N 5 E 1
2. Owner: W. R. PETTY Address SHANNON, MS 2
Tenant PETTY Address BOX 133
Driller WEBB Address TUPULO, MISS

3. Topography HILL SIDE

4. Elevation 310+ ft. above TOP
below

5. Type: Dug, drilled, driven, bored, jetted 1931

6. Depth: Rept. 500+ ft. Meas. ft.

7. Casing: Diam. 4 in., to in., Type

Depth 40 ft., Finish OPEN

8. Chief Aquifer KE KM From ft. to ft.

Others

9. Water level 80 ft. meas. 1956 above below

which is ft. above surface
below

10. Pump: Type PLINDER Capacity G. M.

Power: Kind ELEC. Horsepower 1/4

11. Yield: Flow G. M., Pump G. M., Meas., Rept. Est.

Drawdown ft. after hours pumping G. M.

12. Use: Dom., Stock, PS., RR., Ind., Irr., Obs.

Adequacy, permanence

13. Quality GOOD Temp °F.

Taste, odor, color SOFT Sample Yes NO

Unfit for

14. Remarks: (Log, Analyses, etc.)

UNITED STATES
DEPARTMENT OF THE INTERIOR
GEOLOGICAL SURVEY
WATER RESOURCES DIVISION

WELL SCHEDULE

Date _____
Record by _____
Source of data _____

County _____
Map _____
Section _____

Tenant _____
Address _____

3. Topography _____
4. Elevation _____
5. Type of soil _____
6. Soil depth _____
7. Drainage direction _____
8. Chief _____

9. Water level _____
10. Power _____
11. Field _____
12. Other _____

13. _____
14. _____
15. _____
16. _____
17. _____
18. _____
19. _____
20. _____
21. _____
22. _____

WELL

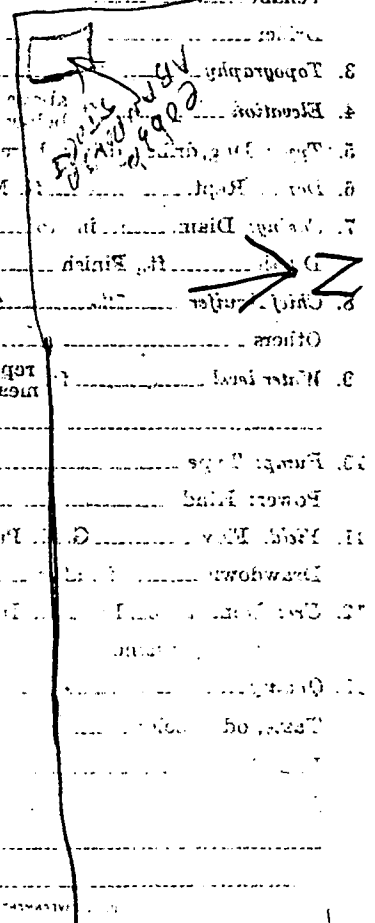

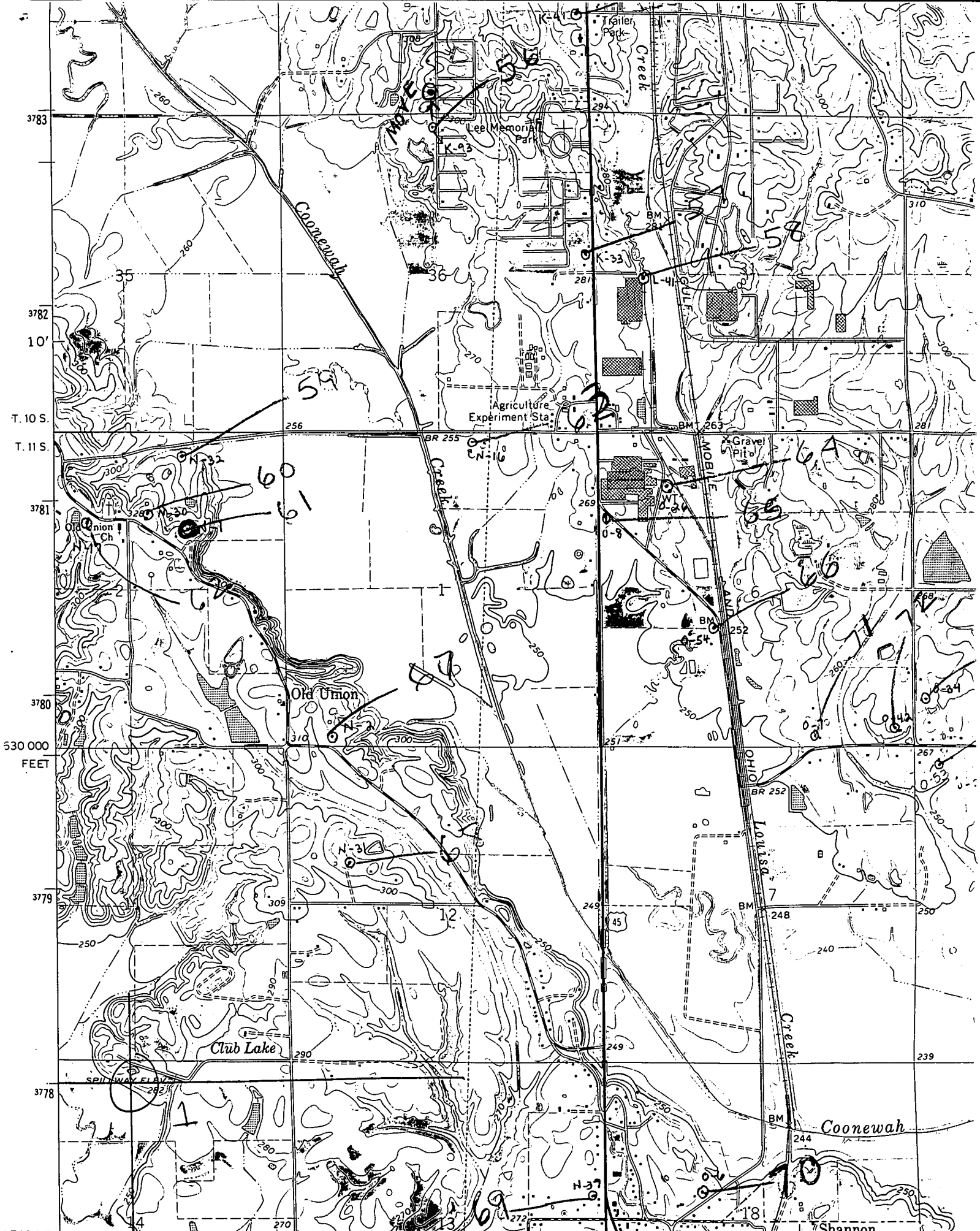

07'30" 88°45' 339 R. 5 E. 530 000 FEET OKOLONA 9 MI. WEST POINT 38 MI. NETTLETON 6 MI. 42'30" ABERDEEN (VIA U.S. 45) 27 MI. R. 6 E.

Mapped, edited, and published by the Geological Survey

VERONA QUAD