



MISSISSIPPI DEPARTMENT OF ENVIRONMENTAL QUALITY

WELL SCHEDULE

FIPS: 81

WELL: L115

LOG NO.: \_\_\_\_\_

Recorded by: PPhillips Data Source: Permit Driller's log Date: 9/28/04

County: Lee Permit No.: GW14479 DOH No.: 0410026-01

Quad: Evergreen Elevation: 390

1/4: SE 1/4: NE 1/4: SE 1/4: NE Sec.: 12 T: 10S R: 6E

Plotted on quad?: \_\_\_\_\_ In field? \_\_\_\_\_ From drillers log? \_\_\_\_\_ From permit? \_\_\_\_\_

Latitude: \_\_\_\_\_ Longitude: \_\_\_\_\_ GPS? PAP/SPJ 4/27/94 From Quad? \_\_\_\_\_

Primary aquifer: Eutw Secondary aquifer: \_\_\_\_\_

Use: Re Well status: Active Local well name: \_\_\_\_\_

Owner: Tombigbee State Park

Date completed: 6/1/76 Driller: TM Parks Well depth: 430 Hole Depth: 430

Pump type: Turbine Power type: E Pump capacity: 200 HP: 40

Casing interval: 0-350 Casing length: 350' Casing diameter: 10" Casing type: Steel

Casing interval: \_\_\_\_\_ Casing length: \_\_\_\_\_ Casing diameter: \_\_\_\_\_ Casing type: \_\_\_\_\_

Screen interval: 360-420 Screen length: 60' Screen diameter: 6" Screen type: SS

Screen interval: \_\_\_\_\_ Screen length: \_\_\_\_\_ Screen diameter: \_\_\_\_\_ Screen type: \_\_\_\_\_

Type of logs: E Log interval: 56-458

Initial water level: 195 Date: 6/1/76 M.P. description: \_\_\_\_\_

Water Quality Data? \_\_\_\_\_ Source: \_\_\_\_\_ Reliability: \_\_\_\_\_

Water Level Data? \_\_\_\_\_ Source: \_\_\_\_\_ Reliability: \_\_\_\_\_

Pump Test Data? \_\_\_\_\_ Source: \_\_\_\_\_ Reliability: \_\_\_\_\_

Water Use Data? \_\_\_\_\_ Source: \_\_\_\_\_ Reliability: \_\_\_\_\_

LEE  
 LIIS  
 6-76  
 F Log # 77  
 June 1976

MISSISSIPPI  
 BOARD OF WATER COMMISSIONERS  
 416 North State Street  
 Jackson, Mississippi 39201

CODED

WATER WELL DRILLERS LOG

date well completed 1976 J. M. Parks Drilling Co. Lee  
 firm name county well located

LANDOWNER:	description of formations encountered	from	to
Tombigbee State Park Lee County, Ms. (mailing address)			
WELL LOCATION: sec 12 T 10 N R 6 E (distance) (direction) (nearest town)	Chalk white	80	210
	Fine Sand w/ shale	210	220
WELL PURPOSE: Recreation (home, irrigation, municipal, industrial)	Sand, Fine	220	250
	Shale, Fine Sand	250	285
WELL COMPLETION DATA: (1) diameter (inches) 10	Massive Sand	285	305
	Sand, with shale	305	340
(2) total depth (feet) 430	Blue Clay	340	350
(3) static water level (feet) 195 below top of ground	Flood Sand	350	430
(4) casing steel, 350 (material) (depth)		TD	430
10 (size) if telescope see back.			
(5) screen 60 (length), 360 (depth to top)			
6 (size), stainless (material)			
(6) pump 40 (HP), 200 (yield gpm)			
3 phase (type power)			
(7) electric log yes (yes or no)			
state (organization running log)			
(8) how well bottom plugged BPV			
DRILLERS REMARKS: Yield: Fair 5.4 GPF			

CODED

RECEIVED  
 NOV 10 1976

MISS. BD. OF WATER COMM

DEPARTMENT OF ENVIRONMENTAL QUALITY - OLWR  
PUBLIC SUPPLY WELLS PROJECT

GPS LOG

USER NAME(S): Phillips/Jennings DATE: 4/27/94

UNIT DEQ #: 82857 FILE #: B042717A

HEALTH DEPT. #: 410026-01 ELEV. 377'

USGS #: L115 OLWR #: Gw14479

OWNER: State of ms (Tombigbee St Park) Evergreen Quad

LOCATION: SE/NE S 12 T 10SR 6E COUNTY: Lee

LOCATION DESCRIPTION: \_\_\_\_\_  
\_\_\_\_\_

CASING DIA: \_\_\_\_\_ PUMP TYPE & SIZE: \_\_\_\_\_

GPS FIELD LOCATION: LAT. 34°13.816 LONG. 88°36.891

GPS CORRECTED LOCATION: LAT. 34.230008 LONG. 88.615208  
LAT. 341348.016 LONG. 88 36 54.741

REMARKS: GPS'd @ 25' N of well  
\_\_\_\_\_  
\_\_\_\_\_  
\_\_\_\_\_



(Cover)

STATE UNIVERSITY

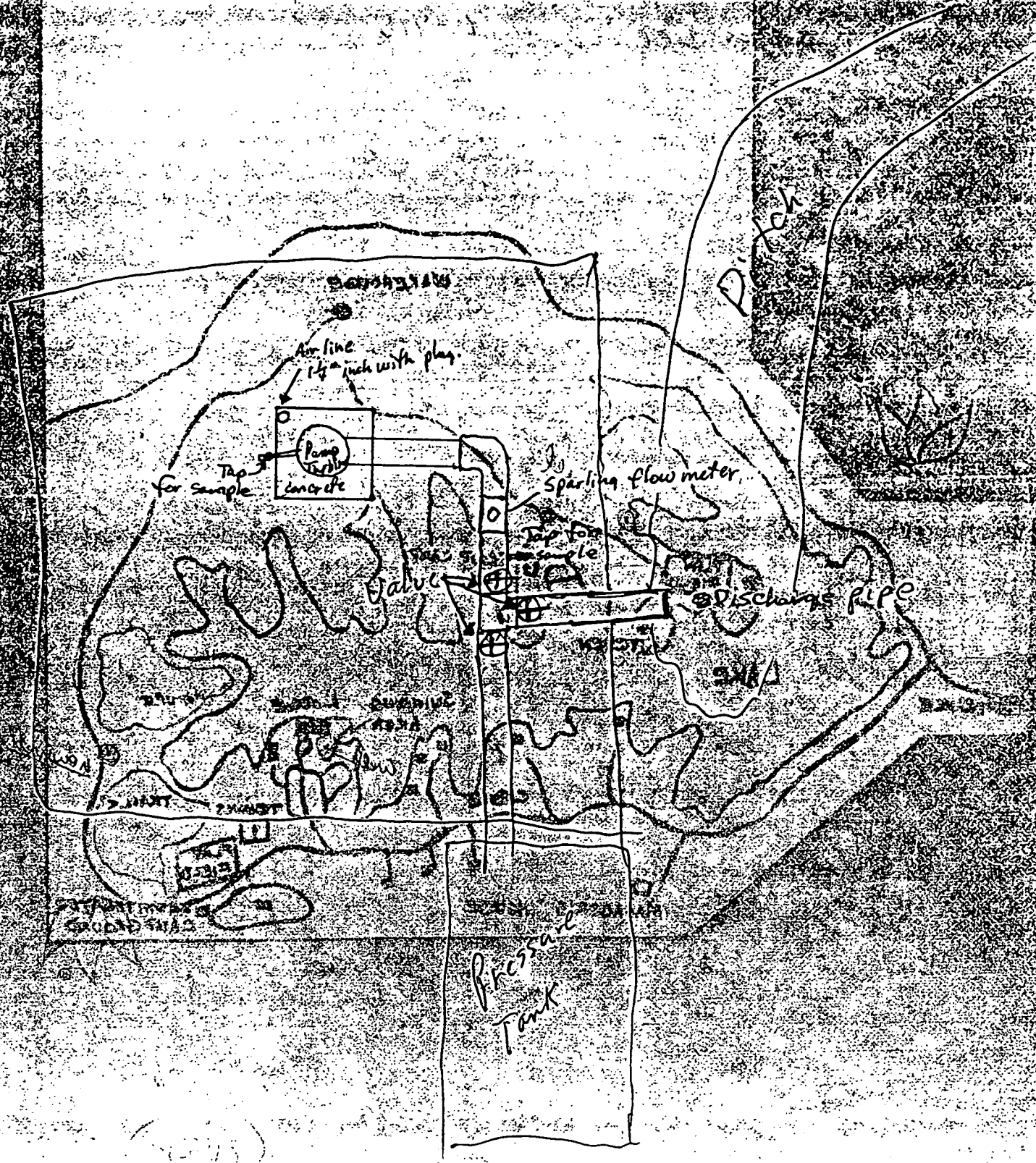

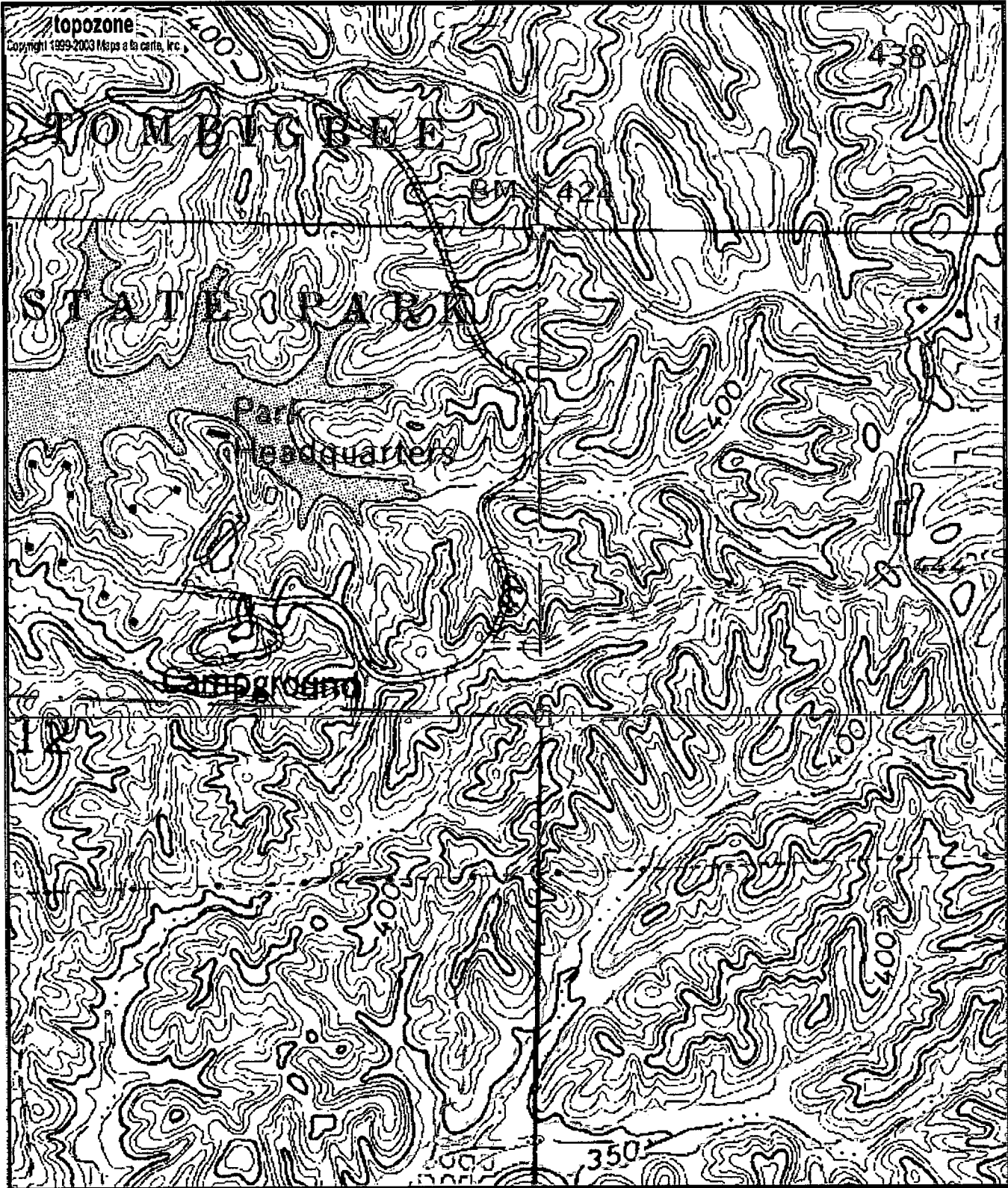

L115  
 Gw14479  
 0A10026-01

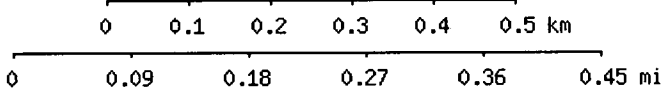

Map center is 34° 13' 48"N, 88° 36' 55"W (WGS84/NAD83)  
**Evergreen** quadrangle  
 Projection is UTM Zone 16 NAD83 Datum

