

April 1966

WELL SCHEDULE

U. S. DEPT. OF THE INTERIOR

GEOLOGICAL SURVEY

WATER RESOURCES DIVISION

TRANSMITTED FOR ADP

MASTER CARD

Record by Thomson Source of data Bowc Date 3/24/67 Map \_\_\_\_\_

State 28 County (or town) LEE 41

Latitude: 34 10 51 N Longitude: 08 83 91 5 Sequential number: 1

Lat-long accuracy: 1 10 R 60 Sec 27 NE SE

Local well number: L032BD271050GE Other number: 219

Local use: \_\_\_\_\_ Owner or name: VAN ROBINSON Address: \_\_\_\_\_

Ownership: County, Fed Gov't, City, Corp or Co, Private, State Agency, Water Dist P

Use of water: (A) Air cond, Bottling, Comm, Dewater, Power, Fire, Dom, Irr, Med, Ind, P S, Rec, (S) Stock, Inatit, Unused, Repressure, Recharge, Desal-P S, Desal-other, Other H

Use of well: (A) Anode, Drain, Seismic, Heat Res, Obs, Oil-gas, Recharge, Test, Unused, Withdraw, Waste, Destroyed W

DATA AVAILABLE: Well data  Freq. W/L meas.:  Field aquifer char.

Hyd. lab. data:

Qual. water data; type:

Freq. sampling:  Pumpage inventory:  period:

Aperture cards:

Log data: DRILLERS

WELL-DESCRIPTION CARD

SAME AS ON MASTER CARD Depth well: \_\_\_\_\_ ft 260 Meas. rept accuracy 3

Depth cased; (first perf.): \_\_\_\_\_ ft 42 Casing type: \_\_\_\_\_; Diam. in 4

Finish: (C) porous concrete, (F) gravel w. (perf.), (G) gravel w. (screen), (H) horiz. gallery, (O) open end, (P) perf., (S) screen, (T) ad. pt., (W) shored, (X) open hole, other X

Method Drilled: (A) air rot., (B) bored, (C) cable, (D) dug, (H) hyd rot., (J) jetted, (P) air percussion, (R) reverse, (T) trenching, (V) driven, (W) drive wash, other H

Date Drilled: 962 Pump intake setting: \_\_\_\_\_ ft \_\_\_\_\_

Driller: HERNDON address \_\_\_\_\_

Lift (type): (A) air, (B) bucket, (C) cent., (J) jet, (L) multiple, (M) multiple, (N) nose, (P) piston, (R) rot., (S) submerg, (T) turb, other J Deep  Shallow

Power (type): diesel, lec gas, gasoline, hand, gas, wind; H.P. 2 Trans. or meter no. S

Descrip. MP \_\_\_\_\_ ft above below LSD. Alt. MP \_\_\_\_\_

Alt. LSD: 285 Accuracy: (source) TOPO 4

Water Level: \_\_\_\_\_ ft above below MP; \_\_\_\_\_ ft below LSD 60 Accuracy: \_\_\_\_\_ D

Date meas: 9/12/62 962 Yield: \_\_\_\_\_ gpm \_\_\_\_\_ Method determined 61

Drawdown: \_\_\_\_\_ ft \_\_\_\_\_ Accuracy: \_\_\_\_\_ Pumping period \_\_\_\_\_ hrs \_\_\_\_\_

QUALITY OF WATER DATA: Iron \_\_\_\_\_ ppm \_\_\_\_\_ Sulfate \_\_\_\_\_ ppm \_\_\_\_\_ Chloride \_\_\_\_\_ ppm \_\_\_\_\_ Hard. \_\_\_\_\_ ppm \_\_\_\_\_

Sp. Conduct \_\_\_\_\_ K x 10<sup>6</sup> \_\_\_\_\_ Temp. \_\_\_\_\_ °F \_\_\_\_\_ Date sampled \_\_\_\_\_

Taste, color, etc. \_\_\_\_\_

Well No.

L 32

Well No. \_\_\_\_\_

L 32

Latitude-longitude \_\_\_\_\_  
N  
S  
d m s d m s

**HYDROGEOLOGIC CARD**

**SAME AS ON MASTER CARD** **Physiographic Province:** \_\_\_\_\_ **03** **Section:** \_\_\_\_\_

**D** **Drainage Basin:** \_\_\_\_\_ **13C** **Subbasin:** \_\_\_\_\_

**Topo of well site:** (D) depression, stream channel, dunes, flat, hilltop, sink, swamp, (E) offshore, pediment, hillside, terrace, undulating, valley flat **H**

**MAJOR AQUIFER:** \_\_\_\_\_ **K3** **EUTAW** **E2**  
system series aquifer, formation, group

**Lithology:** \_\_\_\_\_ **US** **Origin:** \_\_\_\_\_ **6** **Aquifer Thickness:** \_\_\_\_\_ ft

**Length of well open to:** \_\_\_\_\_ ft **120** **Depth to top of:** \_\_\_\_\_ ft **190**

**MINOR AQUIFER:** \_\_\_\_\_ **Origin:** \_\_\_\_\_ **Aquifer Thickness:** \_\_\_\_\_ ft

**Length of well open to:** \_\_\_\_\_ ft \_\_\_\_\_ **Depth to top of:** \_\_\_\_\_ ft \_\_\_\_\_

**Intervals Screened:** \_\_\_\_\_

**Depth to consolidated rock:** \_\_\_\_\_ ft \_\_\_\_\_ **Source of data:** \_\_\_\_\_

**Depth to basement:** \_\_\_\_\_ ft \_\_\_\_\_ **Source of data:** \_\_\_\_\_

**Surficial material:** \_\_\_\_\_ **Infiltration characteristics:** \_\_\_\_\_

**Coefficient Trans:** \_\_\_\_\_ gpd/ft **Coefficient Storage:** \_\_\_\_\_

**Coefficient Perm:** \_\_\_\_\_ gpd/ft<sup>2</sup>; Spec cap: \_\_\_\_\_ gpm/ft; **Number of geologic cards:** \_\_\_\_\_

See L 25 for water

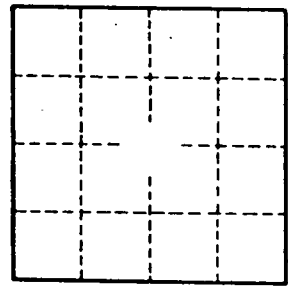

Well No. \_\_\_\_\_

L 32

LEE  
L 32  
9-12-62

MISSISSIPPI BOARD OF WATER COMMISSIONERS

WATER WELL DRILLERS LOG

HERNDON WELL & SUPPLY CO.

Date: Sept 12 1962, Driller: P. O. BOX 42 County Lee  
SHANNON, MISSISSIPPI

(1) Owner of Land: <u>Van Robinson</u> (Name)	Description & Color of Materials Sand, Clay, Red Clay, Shell, etc.	Thick- ness Feet	Depth Feet
<u>Rt 1 Plasterville, Miss</u> (Address)	<u>surface sand &amp; clay</u>		<u>0</u>
(2) Location: <u>1/4, 1/4, Sec. 27 T. 10 S. R. 6 E</u>	<u>Sand</u>		<u>15</u>
<u>2</u> miles <u>S</u> of <u>Plasterville</u> (distance) (direction) (Nearest Town)	<u>Blue rock</u>		<u>25</u>
(3) Topography: <u>Flat</u> (Hilly) (Flat) (Level)	<u>Sand</u>		<u>140</u>
(4) Purpose of Well: <u>Domestic</u> (Domestic Irrigation Municipal, Industrial, Other)	<u>Bottom</u>		<u>260</u>

Information upon completion of well:

- (1) Diameter 4 inches.
- (2) Total Depth 260 feet.
- (3) Water Level 60 feet below top of ground.
- (4) Cased to 41' 6", Size 4"
- (5) Screen: Size —, Length —
- (6) Were any formations sealed against pollution?  
 yes,  no.

If YES depth of formation 25 ft.

Why surface & sand

Drillers Remarks: jet 1/2 H.P.

219 ELEV 285

2nd house on E  
side of log shop

see 206

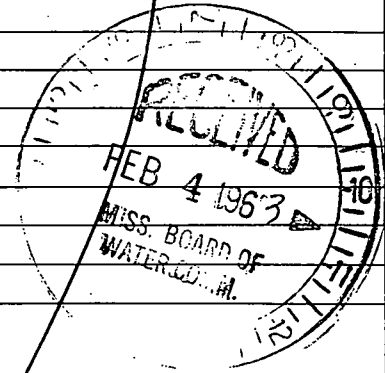

(Use Back Side)

Well No.

Mail this copy to Board of Water Commissioners 429 Miss. St. Jackson, Miss.

# VERONA QUAD

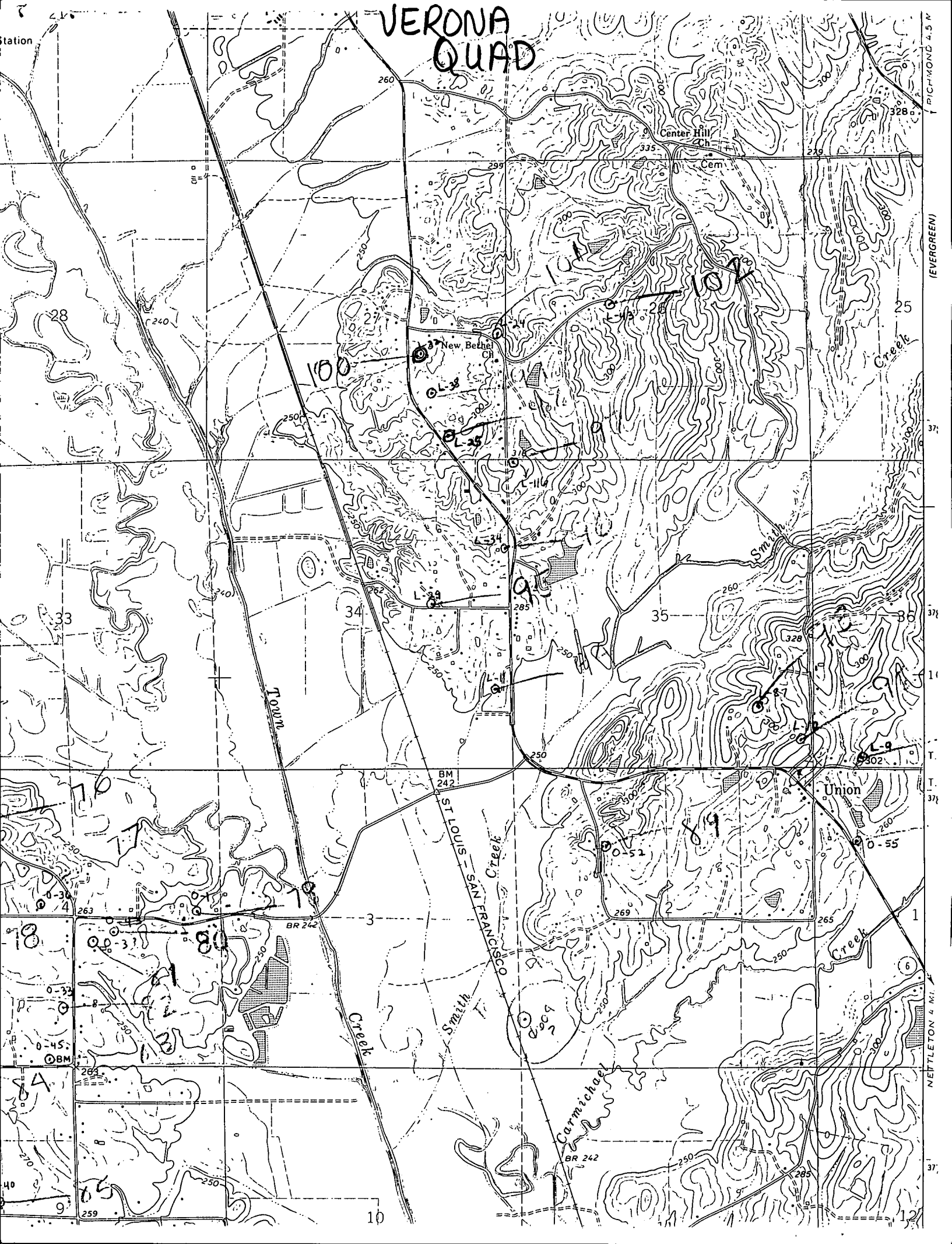

(EVERGREEN)

NETTLETON 4. M.