

9-185
(October 1950)

UNITED STATES
DEPARTMENT OF THE INTERIOR
GEOLOGICAL SURVEY
WATER RESOURCES DIVISION

Log # 9

WELL SCHEDULE

Date July, 1959 Field No. G-16 ✓
Record by P.E. Grantham Office No. L12
Source of data Driller + Observation Robert Bryan

1. Location: State Miss County Lee

Map NE 1/4 NE 1/4 sec. 6 T 9 N 8 R 5 S 6 W

2. Owner: U.S. Fish Cultural Station Address Tupelo Miss

Tenant _____ Address _____

Driller R. E. Herndon Address Shannon

3. Topography Flat

4. Elevation ±260' ft. ^{above} M.S.L. _{below}

5. Type: Dug drilled, driven, bored, jetted July 1959

6. Depth: Rept. _____ ft. Meas. 406' ft.

7. Casing: Diam. 6" in., to _____ in., Type _____

Depth 250' ft., Finish _____

8. Chief Aquifer KE KM From _____ ft. to _____ ft.

Others _____

9. Water level 128± ft. rept. (Elec logger) July 59 ^{above} LSD _{below}

which is _____ ft. above surface

10. Pump: Type Sub Capacity 80 G. M.

Power: Kind ELAC Horsepower _____

11. Yield: Flow _____ G. M., Pump _____ G. M., Meas., Rept. Est.

Drawdown _____ ft. after _____ hours pumping _____ G. M.

12. Use: Dom., Stock, PS RR., Ind., Irr., Obs.

Adequacy, permanence _____

13. Quality _____ Temp _____ °F.

Taste, odor, color _____ Sample Yes

Unfit for _____ No

14. Remarks: (Log, Analyses, etc.) _____

20' from 40B up 3" ss.
20' Blank 4" B pipe
40' screen 4" ss

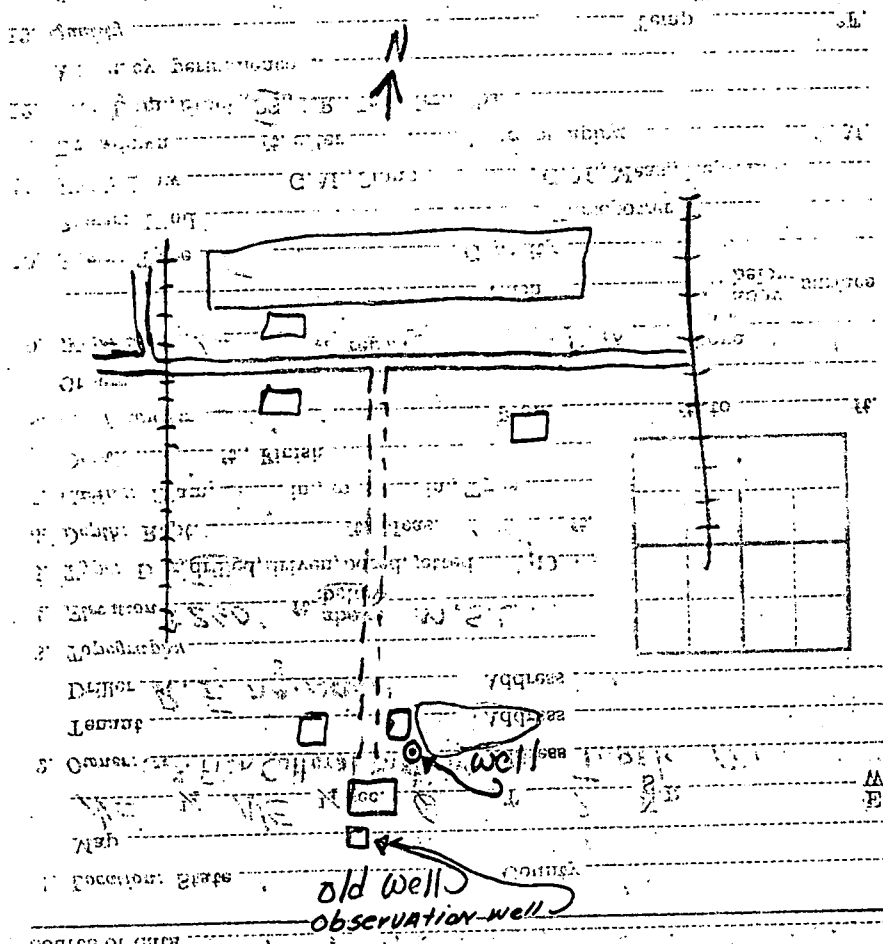

WATER RESOURCES DIVISION
GEOLOGICAL SURVEY
DEPARTMENT OF THE INTERIOR
UNITED STATES

1000000-10000