

Rechecked K. Nitt 9-12-56
Reported by "Mr. Person"
to be 435' depth, 4" well.

9-185-July 1935
Revised

UNITED STATES *use orig. data*
DEPARTMENT OF THE INTERIOR
GEOLOGICAL SURVEY
WATER RESOURCES BRANCH

WELL SCHEDULE

Date July 19, 1940 Field No. 10
Record by U. M. Feltner Office No. 23
Source of data Mr. G. R. Rawell [Person - 2298M *Typely*]

1. Location: State Miss. County Lee
Map Lee County
NW 1/4 NE 1/4 sec. 12 T 10 S R 6 E

2. Owner: Tombigbee State Park Address Tupelo, Miss.
Tenant _____ Address _____
Driller Mr. John Webb Address Belden, Tupelo, Miss.

3. Topography Top of high Hill

4. Elevation 900 ft. above TOPO. below

5. Type: Dug, drilled, driven, bored, jetted 1938

6. Depth: Rept. 385 ft. Meas. _____ ft.

7. Casing: Diam. 6 in., to _____ in., Type BT
Depth 130 ft., Finish open bottom

8. Chief Aquifer Eutaw From _____ ft. to _____ ft.
Others Begins in Coffee Sand.

9. Water level 80 ft. rept 1938 above below surface

10. Pump: Type Myers 9" stroke deep well cylinder Capacity _____ G. M.
Power: Kind electric Horsepower 5

11. Yield: Flow _____ G. M., Pump 8 G. M., Meas., rept Est.
Drawdown _____ ft. after _____ hours pumping _____ G. M.

12. Use: Dom., Stock (PS), RR., Ind., Irr., Obs. _____
Adequacy, permanence _____

13. Quality good Temp _____ °F.
Taste, odor, color _____ Sample Yes No

Unfit for _____

14. Remarks: (Log, Analyses, etc.) Will draw down below cylinder
with 12 hrs steady pumping, static head
about 80-90 ft when drilled. Pulver sand at times
Comp uses 5000 to 6000 gal per acre per day in season. 6 mo.
4 5000 gal per well in the winter

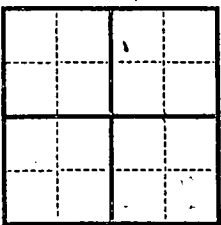

*This well is on top of
hill that has been leveled*

2/21/67

Replaced by L 22

1. Name of well

2. Location

3. Depth

4. Diameter

5. Construction

6. Date of completion

7. Name of owner

8. Name of contractor

9. Name of engineer

10. Name of geologist

11. Name of hydrologist

12. Name of geophysicist

13. Name of geotechnical engineer

14. Name of geotechnical specialist

15. Name of geotechnical consultant

16. Name of geotechnical contractor

17. Name of geotechnical subcontractor

18. Name of geotechnical subcontractor

19. Name of geotechnical subcontractor

20. Name of geotechnical subcontractor

21. Name of geotechnical subcontractor

22. Name of geotechnical subcontractor

23. Name of geotechnical subcontractor

24. Name of geotechnical subcontractor

25. Name of geotechnical subcontractor

26. Name of geotechnical subcontractor

27. Name of geotechnical subcontractor

28. Name of geotechnical subcontractor

29. Name of geotechnical subcontractor

30. Name of geotechnical subcontractor

31. Name of geotechnical subcontractor

32. Name of geotechnical subcontractor

33. Name of geotechnical subcontractor

34. Name of geotechnical subcontractor

35. Name of geotechnical subcontractor

36. Name of geotechnical subcontractor

37. Name of geotechnical subcontractor

38. Name of geotechnical subcontractor

39. Name of geotechnical subcontractor

40. Name of geotechnical subcontractor

41. Name of geotechnical subcontractor

42. Name of geotechnical subcontractor

43. Name of geotechnical subcontractor

44. Name of geotechnical subcontractor

45. Name of geotechnical subcontractor

46. Name of geotechnical subcontractor

47. Name of geotechnical subcontractor

48. Name of geotechnical subcontractor

49. Name of geotechnical subcontractor

50. Name of geotechnical subcontractor

51. Name of geotechnical subcontractor

52. Name of geotechnical subcontractor

53. Name of geotechnical subcontractor

54. Name of geotechnical subcontractor

55. Name of geotechnical subcontractor

56. Name of geotechnical subcontractor

57. Name of geotechnical subcontractor

58. Name of geotechnical subcontractor

59. Name of geotechnical subcontractor

60. Name of geotechnical subcontractor

61. Name of geotechnical subcontractor

62. Name of geotechnical subcontractor

63. Name of geotechnical subcontractor

64. Name of geotechnical subcontractor

65. Name of geotechnical subcontractor

66. Name of geotechnical subcontractor

67. Name of geotechnical subcontractor

68. Name of geotechnical subcontractor

69. Name of geotechnical subcontractor

70. Name of geotechnical subcontractor

71. Name of geotechnical subcontractor

72. Name of geotechnical subcontractor

73. Name of geotechnical subcontractor

74. Name of geotechnical subcontractor

75. Name of geotechnical subcontractor

76. Name of geotechnical subcontractor

77. Name of geotechnical subcontractor

78. Name of geotechnical subcontractor

79. Name of geotechnical subcontractor

80. Name of geotechnical subcontractor

81. Name of geotechnical subcontractor

82. Name of geotechnical subcontractor

83. Name of geotechnical subcontractor

84. Name of geotechnical subcontractor

85. Name of geotechnical subcontractor

86. Name of geotechnical subcontractor

87. Name of geotechnical subcontractor

88. Name of geotechnical subcontractor

89. Name of geotechnical subcontractor

90. Name of geotechnical subcontractor

91. Name of geotechnical subcontractor

92. Name of geotechnical subcontractor

93. Name of geotechnical subcontractor

94. Name of geotechnical subcontractor

95. Name of geotechnical subcontractor

96. Name of geotechnical subcontractor

97. Name of geotechnical subcontractor

98. Name of geotechnical subcontractor

99. Name of geotechnical subcontractor

100. Name of geotechnical subcontractor

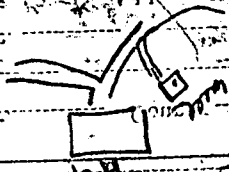

5000

WATER RESOURCES BRANCH

GEOLOGICAL SURVEY
DEPARTMENT OF THE INTERIOR
UNITED STATES

1967-1968

88° 37' 30"

351000m. E. R. G. E. R. 7. E.

352

353

354 35'

MANTACHIL
MOOREVILLE

° 15'
10'

0000m. N.

3789

3788

3787

' 30"

3786

PLANTERSVILLE 2.5 VI.

