

6 W 15157
0410016-04

Coded By 0597
Checked By 04-14-98
Entered By 12/8/98
Date 2/98

U.S. GEOLOGICAL SURVEY
WATER RESOURCES DIVISION
MISSISSIPPI DISTRICT

E-Log No. 170
County LFE
Agency

Well No. K107

WELL RECORD

Verona Quad

Agency Code <u>U1S1C1S1</u>	Site Id <u>1234110145018843310111</u>	Project No. <u>54</u>
Station Name <u>12 K107 VERONA</u>	Latitude <u>34110451</u>	Longitude <u>104081843311</u>
Lat/Long Ac. <u>11 S 17 W</u>	Dist <u>6-25</u>	State <u>7-28</u>
County <u>2-0811</u>	NE Land Net <u>13 SWS1E1S12S1T1P1S1R1O1S1E1</u>	
Location Map <u>14 VERONA</u>	Altitude <u>26 3115</u>	Met/Meas <u>17 A 1/2</u>
Agency Use <u>803 A I O</u>	Date Invented <u>711</u>	Station Type <u>4</u>
		Data Type <u>804</u>

Instr. <u>305</u>	Remarks <u>206</u>	Relia. <u>3 C M U</u>	<u>2 E</u>
Date of Construction <u>21 05/02/1997</u>	Well Use <u>23 W</u>	Water Use <u>24 P</u>	Primary Aquifer <u>714 211 EUM</u>
Hole Depth <u>27 15610</u>			
Well Depth <u>28 1508</u>	Water Level <u>30 159</u>	Water Level Date <u>31 10/22/1997</u>	Method <u>34</u>
Status <u>37</u>	Source <u>35 D</u>		

MU

CONSTRUCTION DATA		Construction Date <u>60 10/22/1997</u>	Contractor <u>53 0211</u>	Name <u>Herndon</u>	Method <u>65 H</u>	Finish <u>66 G</u>
-------------------	--	---	------------------------------	------------------------	-----------------------	-----------------------

CONSTRUCTION CASING DATA			Top/Casing <u>77 1101</u>	Bot/Casing <u>78 1445</u>	Diameter <u>79 101</u>
R=75	T=A	725#1	59#1		
			Top/Casing <u>77 1385</u>	Bot/Casing <u>78 1447</u>	Diameter <u>79 16d</u>
R=75	T=A	725#2	59#2		

CONSTRUCTION OPENINGS DATA						
Top/Depth <u>83 1447</u>	Bot/Depth <u>84 1508</u>	Diameter <u>85 16d</u>	Type <u>86 S</u>	Length <u>87</u>	Width <u>88 1020</u>	
R=82	T=A	726#1	59#1			
Top/Depth <u>83</u>	Bot/Depth <u>84</u>	Diameter <u>85</u>	Type <u>86</u>	Length <u>87</u>	Width <u>88</u>	
R=82	T=A	726#2	59#2			

CONSTRUCTION LIFT DATA			Lift Type <u>43 T</u>	Date <u>38 10/22/1997</u>	Intake <u>44 121601</u>
R=82	T=A	254#1			

Power <u>45 FL</u>	H.P. <u>46 140</u>	Serial No. <u>49</u>
-----------------------	-----------------------	-------------------------

MISCELLANEOUS OWNER DATA		Date of Ownership <u>159 10/22/1997</u>	Owner Name <u>161 VERONA</u>
R=158	T=A	718#1	

MISCELLANEOUS OTHER ID DATA		E-Log No. <u>190 11701</u>	Assigner <u>191 M I S S I D I - 5 1 1</u>
R=189	T=A	736#1	

Well #4

MISCELLANEOUS DW DATA

R=192	T=A	738#1	Date of Measurement 1934 / /	Aquifer Sampled 195#	Temp 196#00010	Value 197#
R=192	T=A	738#2	Date of Measurement 1934 / /	Aquifer Sampled 195#	Sp Cond 196#00095	Value 197#
R=192	T=A	738#3	Date of Measurement 1934 / /	Aquifer Sampled 195#	pH 196#00000	Value 197#

MISCELLANEOUS LOGS DATA

R=192	T=A	739#1	Log Type 199#E	Sec. Depth 200# H 0	End Depth 201# 530
R=192	T=A	739#2	Log Type 199#D	Sec. Depth 200# P	End Depth 201# 560

MISCELLANEOUS NETWORK DATA 706 = QW WL WD *

R=114	T=A	730#1	Sec. Year 115# 9	End Year 116# 9	Agency Source 120#A 117#	Freq. 116#
R=114	T=A	730#2	Sec. Year 115# 9	End Year 116# 9	Agency Source 117#	Freq. 116#

MISCELLANEOUS REMARKS DATA

R=183	T=A	311#1	Date of Remarks 184# / /	Remarks 195#
-------	-----	-------	-------------------------------------	-----------------

DISCHARGE DATA

R=146	T=A	Pump/Flow 147#1	Date 148# 10 / 21 / 1971	Type 793# (P)	Discharge 150# 324	Sp. Capacity 272#
-------	-----	--------------------	-----------------------------------	------------------	-------------------------	----------------------

GEOHYDROLOGIC DATA

R=90	T=A	721#1	Depth Top 91# H 0	Depth Bot. 92# 151	Unit ID 93# 211	304#
------	-----	-------	--------------------------	-------------------------	----------------------	------

HYDRAULIC DATA

R=88	T=A	790#1	Unit Tested 100#	103#
------	-----	-------	---------------------	------

DESCRIPTION OF FORMATIONS ENCOUNTERED	FROM	TO
Red Sandy Clay	0	15
Blue Clay	15	280
Fine Sand	280	340
Blue Sandy Clay	340	380
Clay	380	390
Good Sand	390	540
Sand	540	560
Rock (1'6")		170

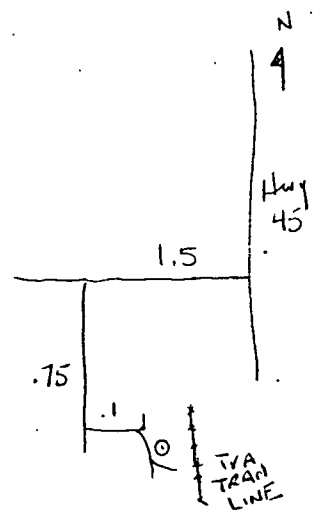

MISSISSIPPI DEPARTMENT OF ENVIRONMENTAL QUALITY
Bureau of Land and Water Resources

P. O. Box 10631
Jackson, MS 39289-0631
WATER WELL DRILLERS LOG

COUNTY WELL LOCATED Lee	
WELL NUMBER 4	CODED <input checked="" type="checkbox"/>
K 107	
DATE WELL COMPLETED 10/22/97	

PERMIT NUMBER GW15157
NAME OF DRILLING FIRM HERNDON WELL & SUPPLY
SHANNON, MS

NAME & MAILING ADDRESS OF LANDOWNER			
CITY OF VERONA			
VERONA, MS 38879			
WELL LOCATION:	SEC 25	TOWNSHIP 10 S	RANGE 5 E
DISTANCE	DIRECTION		NEAREST TOWN
Inside city limits	Miles of		
OTHER LANDMARK			
WELL PURPOSE: Home, Irrigation, Municipal, Industrial, Fish Pond, etc. Municipal			

PUMP DATA		
PUMP TYPE (Circle One): Submersible, Turbine , Jet, Flowing Well, Other (Describe)		
POWER TYPE (Circle One): Electric , Tractor, Diesel, Gasoline, Butane, Other (Describe) H/P 40		
Pump Capacity (GPM) 300	No. of Stages 14	Setting Depth 260 FT.
PUMP TEST		
Well yielded 326 GPM with a drawdown of 59.50 ft. after 8 hours of pumping		

WELL DATA		
Well Depth 508	Casing Diameter (In.) 10	Casing Length (Ft.) 445
Type of Casing Steel	Hole Depth 560	Depth to Static Water Level 158'10"
TYPE OF COMPLETION: (Circle One or More): Gravel Packed , Underreamed, Telescoped, Natural Development, Open Hole, Other (Describe)		
Top of Lap Pipe or Reduction in Casing 384.58 FEET		
IF TELESCOPED OR MORE THAN ONE SCREEN: USE BACK PAGE		

LOG DATA	
TYPE OF LOG RUN (Circle One): Electric , Gamma Ray, Density, Sonic, Neutron, Other (Describe)	
Name of Organization Running Log Herndon Well & Supply, Inc.	

SCREEN DATA		
Diameter - Inches 6	Length - Feet 60.82	Slot Size - Inches .020
Screen Type SS Ribbed	Depth to Bottom - Feet 508	

GEOLOGIC DATA (Office Use Only)			
Surface Elev.	Geologic Unit	Unit Thickness	Depth to Top
Subs. SWL	Date	Test	Test
Driller's Remarks			

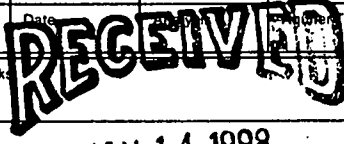

JAN 14 1998

Dept. of Environmental Quality
Office of Land & Water Resources

DESCRIPTION OF FORMATIONS ENCOUNTERED	FORMATIONS		FROM	TO
	FROM	TO		
Red Sandy Clay	0	15		
Blue Clay	15	280		
Fine Sand	280	340		
Blue Sandy Clay	340	380		
Clay	380	390		
Good Sand	390	540		
Sand	540	560		
Rock (1'6")		170		
IF MORE SPACE IS NEEDED, USE BACK				

If well telescopes please
sketch and show depths.

GROUND LEVEL

SECTION _____

Please indicate well location X.

ADDITIONAL INFORMATION

If more than one screen,
show location of each on sketch.

(Faint, illegible handwritten notes and stamps)

DEPARTMENT OF ENVIRONMENTAL QUALITY - OLWR

PUBLIC SUPPLY WELLS PROJECT

GPS LOG

USER NAME(S): Phillips / Jennings DATE: 10/27/98

UNIT DEQ #: _____ FILE #: B102721A

HEALTH DEPT. #: No tag
410016-04 ELEV. 315

USGS #: K107 OLWR #: GW15157

OWNER: Verona QUAD: Verona

LOCATION: SW/SE S 25 T 10S R 5E COUNTY: Lee

LOCATION DESCRIPTION: At end of Herron Rd. at elevated tank

CASING DIA: _____ PUMP TYPE & SIZE: Turbine; 40

GPS FIELD LOCATION: LAT. 34° 10' 46.8" LONG. 88° 43' 30.7"

GPS CORRECTED LOCATION: LAT. 34.179207 LONG. 88.725205°

REMARKS: New well

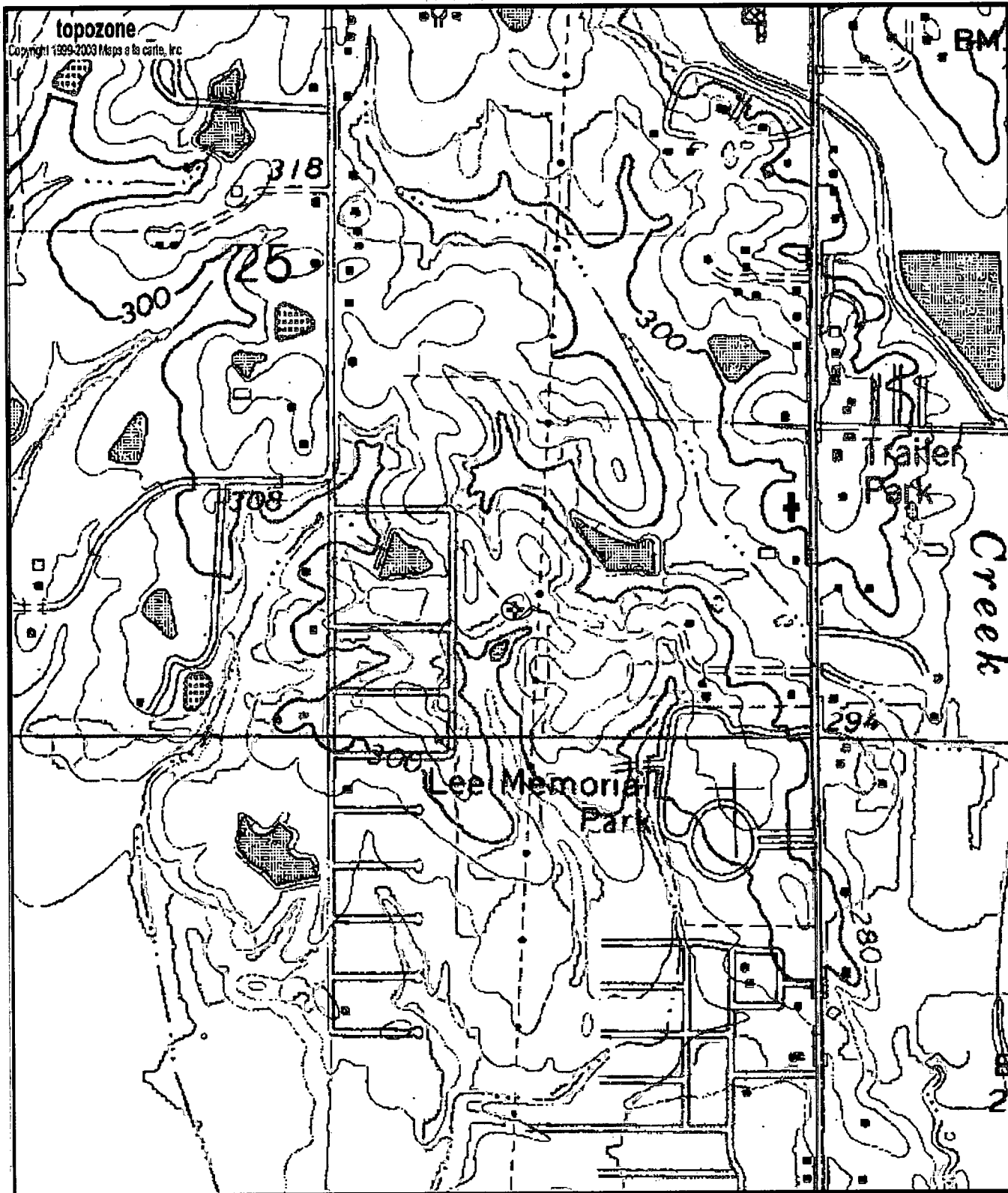

K107
 GW15157
 0410016-04

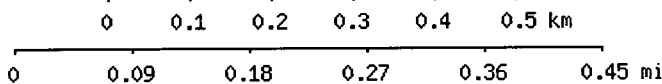

Map center is 34° 10' 45"N, 88° 43' 31"W (WGS84/NAD83)

Verona quadrangle

Projection is UTM Zone 16 NAD83 Datum

M=-0.856
 G=-0.969