

6W6838  
0410015-20

TRANSMITTED FOR ADP

1/81 WIO

Recorded by ND  
Date 6-15-84

U.S. GEOLOGICAL SURVEY  
WATER RESOURCES DIVISION  
MISSISSIPPI DISTRICT  
WELL RECORD

Well No. K101  
E-Log No. 120  
County LEE

Site ID 3.4.14.10.08.84.7.150.1 R-0\* T-A\* 2-8\*

Data reliab. 3-C\* Report agency 4-USGS\* Dist. 5-28\* Co. 6-08.1\*

Lat. 9-34.14150 Long. 10-08.84715

Location 13-SW SW 1/4 04 10 S NOSE

Ryd. Unit (OWDC) 20 Data 250 6/15/83 198.4

Well use 23-W\* Water Use 24-P\* Hole depth 27-170.5 Well depth 6.40

WL 30-9.6 Date 31-1-02-1984

Status 273 Project No. 10271984

SB ELTW

R-158\* T-A\* Date 1598 11 02 1984

Owner 1612 J. DUPRE, L.D. WEST MORELAND CEM. Palmetto

R-192\* T-A\* Date 1938 Emp. 196#000104 197\*

R-192\* T-A\* Date 1938 Cong. 196#000954 197\*

R-192\* T-A\* Date 1938 PH 196#004004 197\*

R-58\* T-A\* 59#1\* Date 60-11-10-2-1984 Remarks

Orig. 63-0.21 Name HERNOON Method 65-H\* Finish 66-S\*

R-76\* T-A\* 59#1\* Top csg. 77 0.0 Bot. csg. 78 56.3 (in) Dian. 79 12.0

R-76\* T-A\* 59#1\* Top csg. 77 5.10 Bot. csg. 78 56.0 Dian. 79 6.0

R-82\* T-A\* 59#1\* Top 83# 56.0 Bottom 84 6.40

Type 85 S Dian. 87 6 Size 88

R-82\* T-A\* 59#1\* Top 83# Bottom 84

Type 85 Dian. 87 Size 88

R-146\* 150-56.0

LIFT

R=42\* T= A \* Lift type 43# T \* Intake 44= \* Power type 45= E \*  
 Date 38= 11/02/1984 \* H.P. 46= 60. \*

LOGS

R=198\* T= A \* Log 199# E \* Top 200= 10. \* Bot 201= 700. \*  
 R=198\* T= A \* Log 199# D \* Top 200= 0. \* Bot 201= 705. \*  
 R=189\* T= A \* E-Log No. 190# 120 \* 191= M I S S D I S T \*

ANAL.

R=114\* T= A \* Year 115# \* 117= \* 120= \*

AQUIFERS

R=90\* T= A \* 256# 1 \* Top 91= \* Bot 92= \*  
 Unit ID 93# 2 MESN \* Name of Unit E+W  
 R=90\* T= A \* 256# 1 \* Top 91= \* Bot 92= \*  
 Unit ID 93# \* Name of Unit

HYDRAULICS

R=98\* T= A \* 99# 1 \* Unit tested 100= \* 103= \*  
 R=105\* T= A \* 99# 1 \* Test No. 106# \*  
 107= \* Transmissivity (gal/d)/ft  
 108= \* Hydraul. cond. (gal/d)/ft<sup>2</sup>  
 110= \* Storage coeff. Boundaries

R=121\* T= A \* Begin 122# \* Network 258# \*

Water Level Data Collection (1)

Brown clay	0	5
Lime Rock	5	200
Blue Clay/Sand Breaks	200	365
Sand	365	418
Clay	418	422
Sand	422	600
Sand & Clay Breaks	600	640
Clay	640	655
Sand, Very Coarse	655	690
Tough Clay	690	705









DEPARTMENT OF ENVIRONMENTAL QUALITY - OLWR  
PUBLIC SUPPLY WELLS PROJECT

GPS LOG

USER NAME(S): Jennings/Phillips DATE: 10/28/98

UNIT DEQ #: \_\_\_\_\_ FILE #: B102814A

HEALTH DEPT. #: 410015-20 ELEV. 295

USGS #: K101 OLWR #: GW 6838

OWNER: Tupelo QUAD: Bissell

LOCATION: SW/SW S 4 T 10S R 5E COUNTY: Lee

LOCATION DESCRIPTION: On Bissell Rd (Rd 261) just north of  
Coonewah Creek; on west side of road  
(Next to W. Moreland Cemetery)

CASING DIA: \_\_\_\_\_ PUMP TYPE & SIZE: turbine, 60 HP

GPS FIELD LOCATION: LAT. 34° 14' 8.4" LONG. 88° 47' 15.3"

GPS CORRECTED LOCATION: LAT. 34.<sup>.235449</sup>~~249872~~ LONG. 88.<sup>.787462</sup>~~799126~~

REMARKS: \_\_\_\_\_  
\_\_\_\_\_  
\_\_\_\_\_  
\_\_\_\_\_

**BISSELL QUADRANGLE  
MISSISSIPPI**

7.5 MINUTE SERIES (TOPOGRAPHIC)

CORINTH VIA U.S. 45 50 MI  
7 MI. TO 7.5

88°

*Handwritten:* v Pontotoc

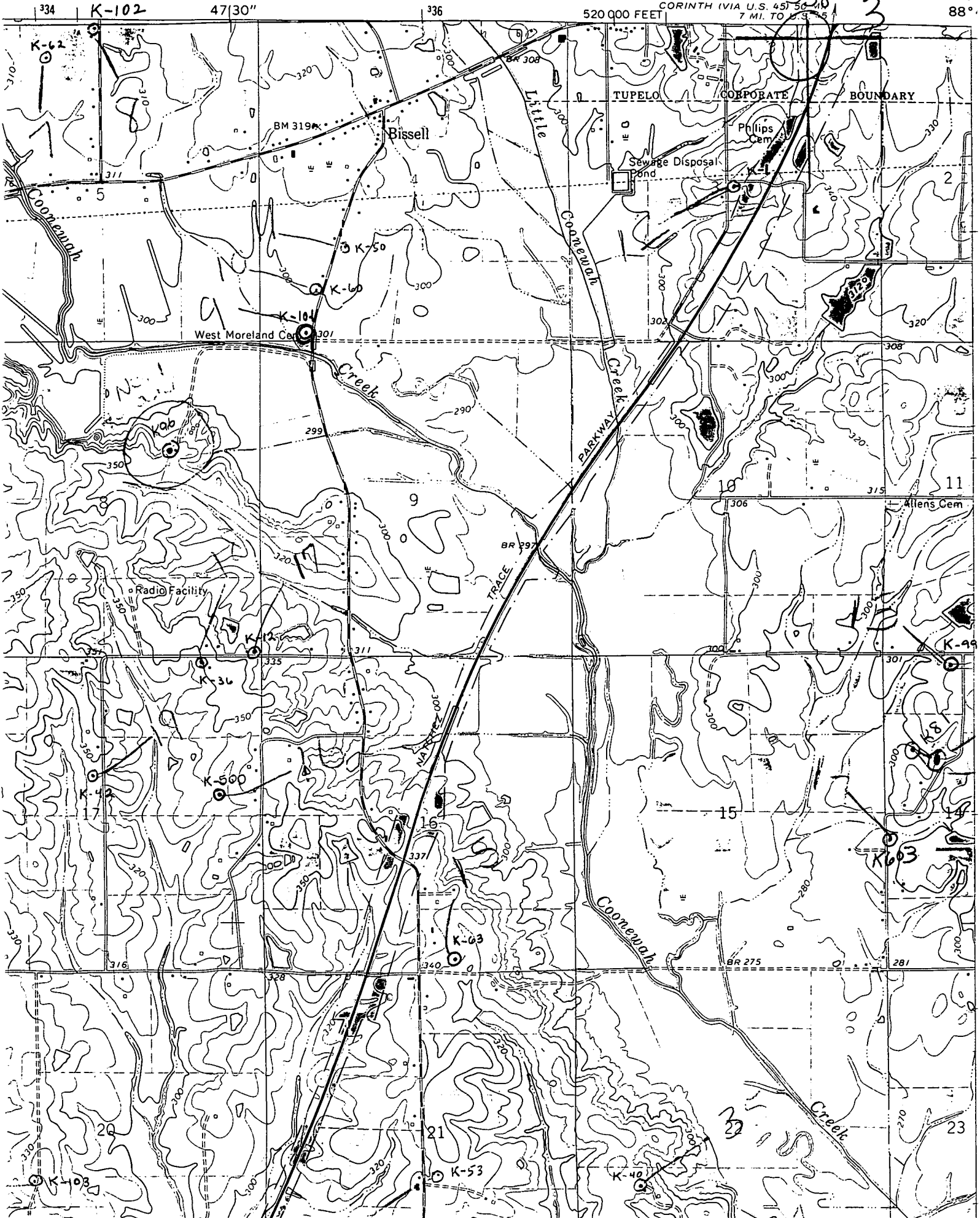



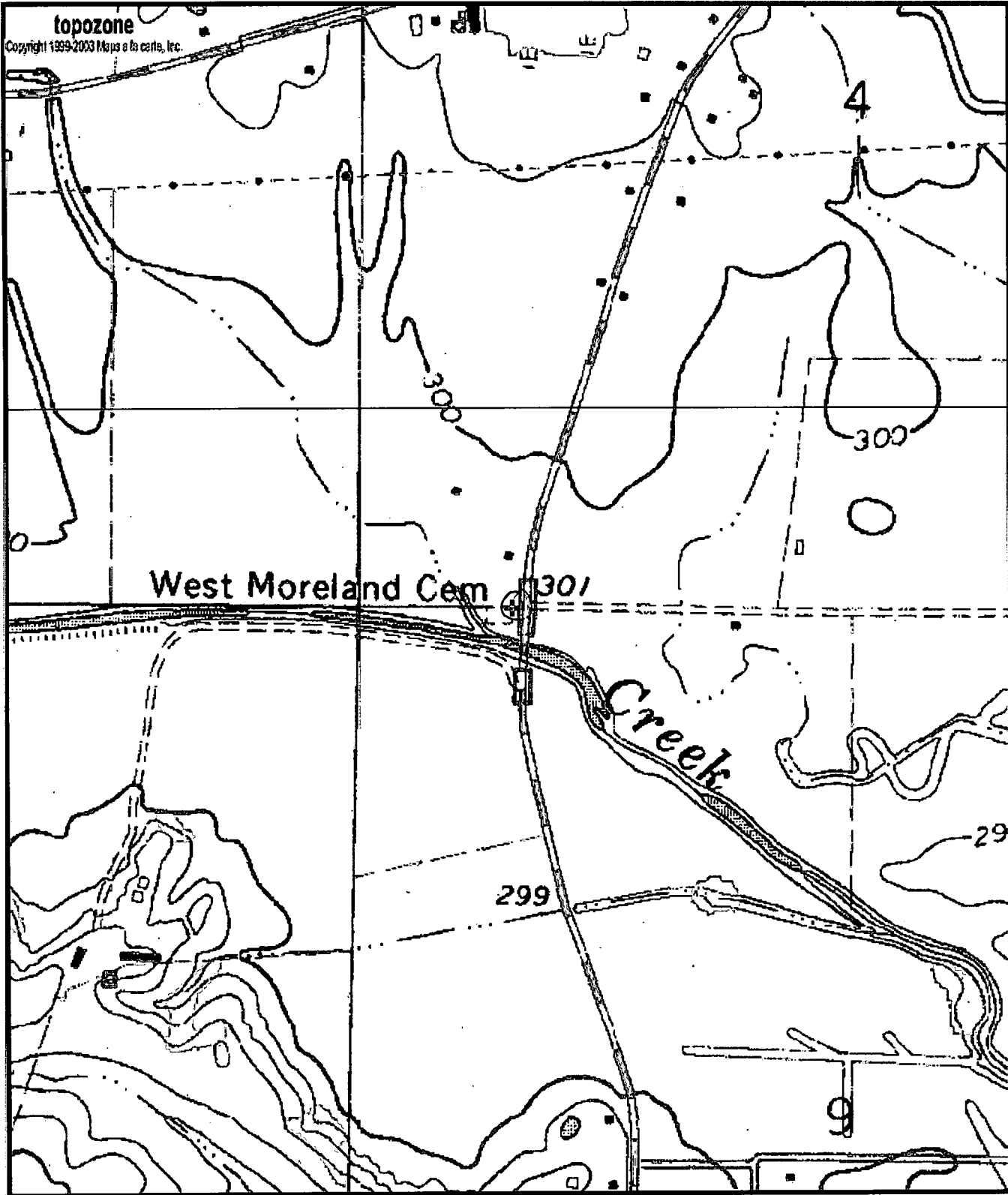

K101  
GW6838  
0410015-20

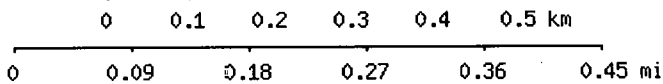

Map center is 34° 14' 08"N, 88° 47' 15"W (WGS84/NAD83)

**Bissell** quadrangle

Projection is UTM Zone 16 NAD83 Datum

