

WRD Exp. (GW)
April 1966

Well No. K 39

WELL SCHEDULE

U. S. DEPT. OF THE INTERIOR GEOLOGICAL SURVEY WATER RESOURCES DIVISION

MASTER CARD

Record by THOMSON Source of data BOWC Date 3/6/67 Map _____

State 28 County LEE (or town) 41

Latitude: 34¹⁰ 49^N Longitude: 088⁹ 61⁰ Sequential number: 1

Lat-long accuracy: 10 T. 10 R. 5 S. Sec. 27 NW SW

Local well number: K039CC2710505E Other number: B & H 185

Local use: _____ Owner or name: RAY PURNELL Address: TUPELO MISS

Ownership: County, Fed Gov't, City, Corp or Co, Private, State Agency, Water Dist. P

Use of water: (A) Air cond., Bottling, Cook, Dewater, Power, Fire, Dom, Irr, Med, Ind, P S, Rec, (B) Stock, Instit, Unused, Recharge, Resal-P S, Desal-other, Other S

Use of well: (A) Anode, Drain, Seismic, Heat Res, Obs, Oil-gas, Recharge, Test, Unused, Withdraw, Waste, Destroyed. W

DATA AVAILABLE: Well data Freq. W/L meas. Field aquifer char.

Hyd. lab. data: _____

Qual. water data; type: _____

Freq. sampling: _____ Pumpage inventory: period: _____

Aperture cards: _____

Log data: DRILLERS LOG D

WELL-DESCRIPTION CARD

SAME AS ON MASTER CARD Depth well: _____ ft 600 Meas. ORL 3

Depth cased; (first perf.) _____ ft 26 Casing type: _____; Diam. _____ in 5

Finish: porous concrete, gravel w. (perf.), gravel w. (screen), horiz. gallery, open end, other X

Method Drilled: (A) air bored, cable, dug, hyd, rot., (B) air percussion, (C) air reverse, (D) air trenching, (E) air driven, (F) air wash, (G) air wash, (H) air wash, (I) air wash, (J) air wash, (K) air wash, (L) air wash, (M) air wash, (N) air wash, (O) air wash, (P) air wash, (Q) air wash, (R) air wash, (S) air wash, (T) air wash, (U) air wash, (V) air wash, (W) air wash, (X) air wash, (Y) air wash, (Z) air wash, other H

Date Drilled: 961 Pump intake setting: _____ ft _____

Driller: WEBB

Lift (type): (A) air, (B) bucket, (C) cent, jet, (D) multiple, (E) multiple, (F) multiple, (G) multiple, (H) multiple, (I) multiple, (J) multiple, (K) multiple, (L) multiple, (M) multiple, (N) multiple, (O) multiple, (P) multiple, (Q) multiple, (R) multiple, (S) multiple, (T) multiple, (U) multiple, (V) multiple, (W) multiple, (X) multiple, (Y) multiple, (Z) multiple, other _____ Deep Shallow

Power (type): diesel, elec, gas, gasoline, hand, gas, wind; H.P. _____ Trans. or meter no. _____

Descrip. MP _____ above ft below LSD, Alt. MP _____

Alt. LSD: _____ Accuracy: (source) _____ 4

Water Level: _____ ft above MP; _____ ft above LSD 130 Accuracy: DRILLER D

Date meas: 561 Yield: _____ gpm _____ Method determined _____

Drawdown: _____ ft _____ Accuracy: _____ Pumping period _____ hrs _____

QUALITY OF WATER DATA: Iron _____ ppm Sulfate _____ ppm Chloride _____ ppm Hard. _____ ppm

Sp. Conduct _____ K x 10⁶ _____ Temp. _____ °F _____ Date sampled _____

Taste, color, etc. _____

TRANSMITTED FOR ADP

Well No.

K 39

Well No. K 39

Latitude-longitude _____
N
S
d m s d m s

HYDROGEOLOGIC CARD

SAME AS ON MASTER CARD Physiographic Province: 03 Section: _____
Drainage Basin: D Subbasin: 13C

Topo of well site: (D) depression, stream channel, dunes, flat, hilltop, sink, swamp, (E) offshore, pediment, hillside, terrace, undulating, valley flat (S) _____

MAJOR AQUIFER: system _____ series R3 aquifer, formation, group E2
the slow
EUTAW (UNRS)

Lithology: US Origin: 6 Aquifer Thickness: _____ ft

Length of well open to: _____ ft Depth to top of: 140 ft

MINOR AQUIFER: system _____ series _____ aquifer, formation, group _____

Lithology: _____ Origin: _____ Aquifer Thickness: _____ ft

Length of well open to: _____ ft Depth to top of: _____ ft

Intervals Screened: _____

Depth to consolidated rock: _____ ft Source of data: _____

Depth to basement: _____ ft Source of data: _____

Surficial material: _____ Infiltration characteristics: _____

Coefficient Trans: _____ gpd/ft Coefficient Storage: _____

Coefficient Perm: _____ gpd/ft; Spec cap: _____ gpm/ft; Number of geologic cards: _____

WL 139 3/22/67

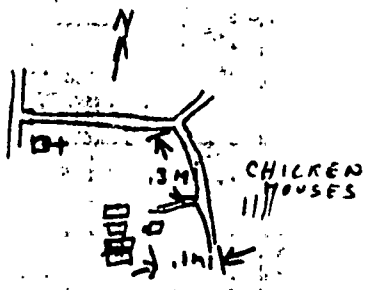
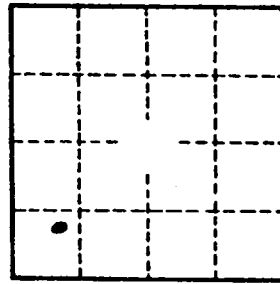

Well No. K 39

LEE

MISSISSIPPI BOARD OF WATER COMMISSIONERS

K 39

WATER WELL DRILLERS LOG

5-16-61

Date: May 16, 1961, Driller: O.C. Webb County Lee

(Name)

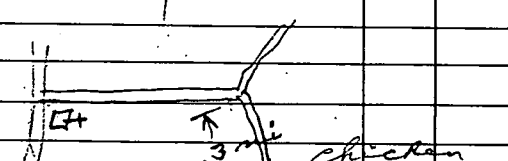
(1) Owner of Land:	Description & Color of Materials Sand, Clay, Red Clay, Shell, etc.	Thick- ness Feet	Depth Feet
Ray Purnell (Name) Tupelo Miss (Address)	soil to 3 ft Blue marl to		
(2) Location: SW 1/4, SW 1/4, Sec. 27 T. 0 R. 5 E 4 miles West of Verona (distance) (direction) (Nearest Town)	460 ft sand 6 in water sand to 600 ft		
(3) Topography: <input checked="" type="checkbox"/> Hilly <input type="checkbox"/> Flat <input type="checkbox"/> Level			
(4) Purpose of Well: Chicken House (Domestic Irrigation Municipal, Industrial, Other)			

Information upon completion of well:

- (1) Diameter 5 inches.
- (2) Total Depth 600 feet.
- (3) Water Level 130 feet below top of ground. 139 3/22/67
- (4) Cased to 26 ft, Size 5"
- (5) Screen: Size _____, Length _____.
- (6) Were any formations sealed against pollution?
_____ yes, _____ no.

If YES depth of formation _____

Why _____

Drillers Remarks: 1 H.P. Sub

185 ELEV 330

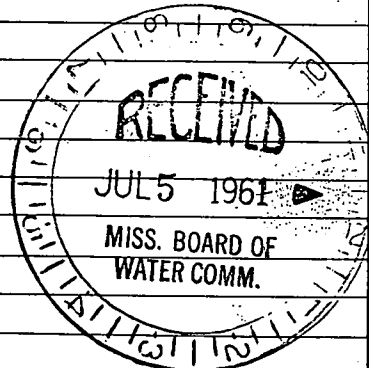

(Use Back Side)

Well No.

Mail this copy to Board of Water Commissioners 429 Miss. St. Jackson, Miss

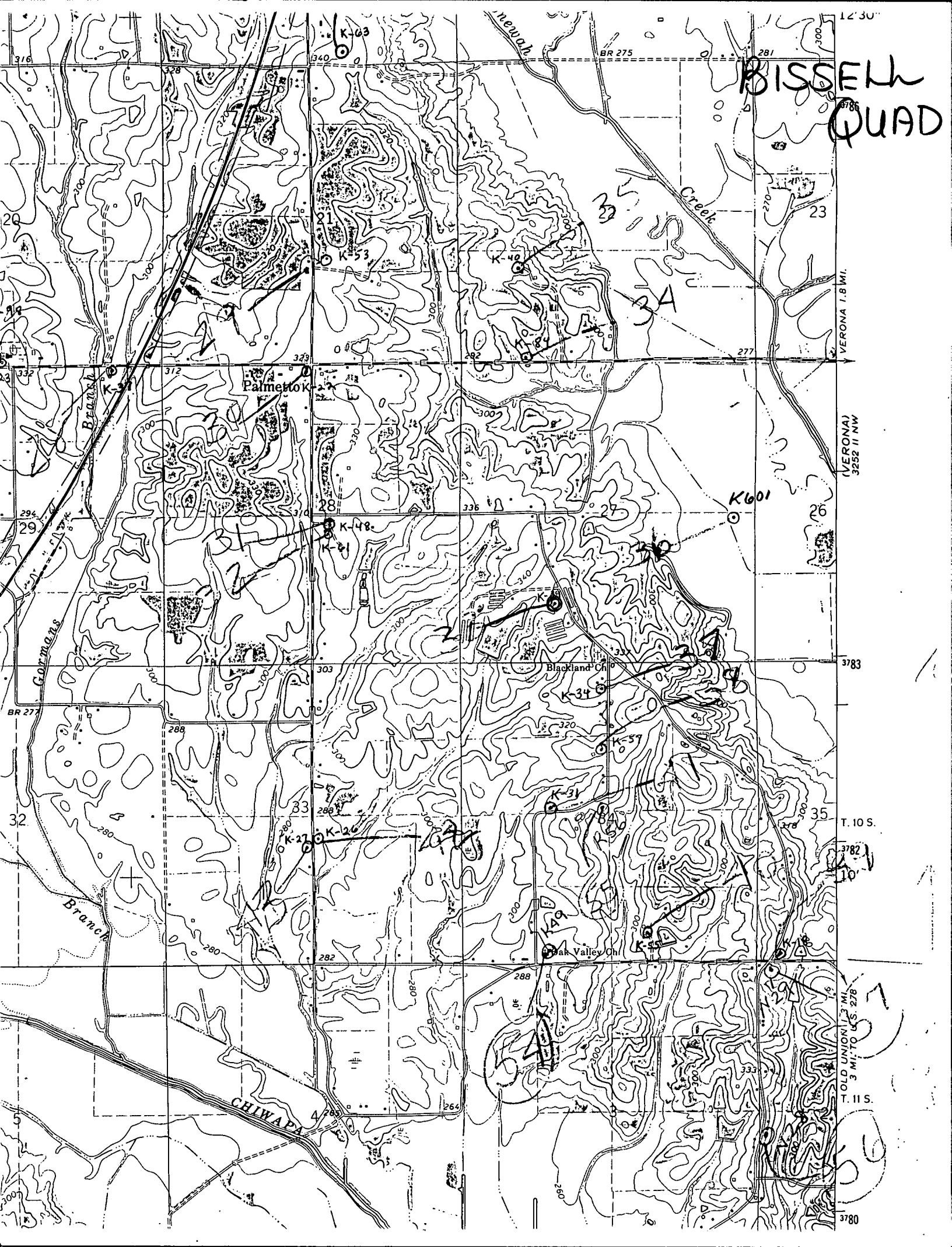

BISSELL QUAD

VERONA 1.8 MI.
(VERONA)
3252 II NW

T. 10 S.

R. 27 E.
3 MI. TO U.S. 278
T. 11 S.

3780

K-63

K-53

K-40

K-601

K-48

K-21

K-26

K-51

K-49

K-34

K-57

K-34

K-34

K-34

K-34

K-34

Palmetto

Blackland Ch

Oak Valley Ch

CHIWA PA

Branch

GLIMMERS

BEAR BR

Menahah

Creek

BR 277

BR 275

BR 277

BR 277

BR 277

BR 277

BR 277

316

318

320

322

324

326

328

330

332

334

336

338

340

340

342

344

346

348

350

352

354

356

358

360

362

364

560

562

564

566

568

570

572

574

576

578

580

582

584

780

782

784

786

788

790

792

794

796

798

800

802

804

840

842

844

846

848

850

852

854

856

858

860

862

864

866

868

870

872

874

876

878

880

882

884

886

888

890

970

972

974

976

978

980

982

984

986

988

990

992

994