

Bissell

WRD Exp. (GW)
April 1966

Well No. K 27

WELL SCHEDULE

U. S. DEPT. OF THE INTERIOR GEOLOGICAL SURVEY WATER RESOURCES DIVISION

MASTER CARD

Record by SHOWS Source of data OWNER Date 9/1/56 Map _____

State 21 County (or town) LEE 41

Latitude: 34^{deg} 10^{min} 06^{sec} N Longitude: 088^{deg} 46^{min} 53^{sec} W Sequential number: 1

Lat-long accuracy: 1 T. 10 S. R. 5 W. Sec. 33 SE 1 NE 1 SW 1

Local well number: K027AC3310S05E Other number: _____ B & M

Local use: _____ Owner or name: W M LIPFORD Address: _____

Ownership: County, Fed Gov't, City, Corp or Co, Private, State Agency, Water Dist P

Use of water: (A) Air cond, Bottling, Comm, Dewater, Power, Fire, Dom, Irr, Med, Ind, P S, Rec, (S) Stock, Instit, Unused, Repressure, Recharge, Desal-P S, Desal-other, Other H

Use of well: (A) Anode, Drain, Seismic, Heat Res, Obs, Oil-gas, Recharge, Test, Unused, Withdraw, Waste, Destroyed. W

DATA AVAILABLE: Well data Freq. W/L meas.: Field aquifer char.

Hyd. lab. data: _____

Qual. water data; type: _____

Freq. sampling: _____ Pumpage inventory: period: _____

Aperture cards: _____

Log data: _____

WELL-DESCRIPTION CARD

SAME AS ON MASTER CARD Depth well: 480 ft Meas. accuracy 4

Depth cased: 20 ft Casing type: _____; Diam. _____ in

Finish: porous concrete, gravel w. (perf.), gravel w. (screen), horiz. gallery, open end, open hole, other X

Method drilled: (A) air bored, (B) cable, (C) dug, (D) hyd jetted, (E) air rot., (F) percussion, (G) rotary, (H) reverse, (I) trenching, (J) driven, (K) wash, (L) other H

Date drilled: 944 Pump intake setting: _____ ft

Driller: FELKINS name address

Lift (type): (A) air, (B) bucket, (C) cent, (D) jet, (E) multiple, (F) multiple, (G) none, (H) piston, (I) rot, (J) submerg, (K) turb, (L) other ? _____ Deep _____ Shallow _____

Power (type): diesel, elec, gas, gasoline, hand, LP, gas, wind, H.P. _____ Trans. or meter no. 1

Descrip. MP _____ ft above _____ ft below LSD, Alt. MP _____

Alt. LSD: 285 Accuracy: (source) 4

Water Level: _____ ft above _____ ft below MP; Ft below LSD 40 Accuracy: _____

Date meas: 9-1-56 Yield: 956 gpm Method determined _____

Drawdown: _____ ft Accuracy: _____ Pumping period _____ hrs

QUALITY OF WATER DATA: Iron _____ ppm Sulfate _____ ppm Chloride _____ ppm Hard. _____ ppm

Sp. Conduct _____ K x 10⁶ Temp. _____ °F Date sampled _____

Taste, color, etc. _____

TRANSMITTED FOR ADP

Well No.

K 27

Well No. _____

K 27

Latitude-longitude _____

N
S

HYDROGEOLOGIC CARD

SAME AS ON MASTER CARD

Physiographic Province: _____

D
22

Drainage Basin: _____

13C
23

Subbasin: _____

Topo of well-site: (D) depression, (C) stream channel, (B) dunes, (F) flat, (H) hilltop, (K) sink, (L) swamp, (M) offshore, (P) pediment, (R) hillslope, (T) terrace, (U) undulating, (V) valley flat

MAJOR

AQUIFER:

system _____

series _____

K3
28 29

EVFAW

aquifer, formation, group

E2
30 31

Lithology: _____

US
32 33

Origin: _____

6
34

Aquifer

Thickness: _____

ft

Length of well open to: _____ ft

Depth to top of: _____ ft

MINOR

AQUIFER:

system _____

series _____

aquifer, formation, group

Lithology: _____

Origin: _____

Aquifer

Thickness: _____

ft

Length of well open to: _____ ft

Depth to top of: _____ ft

Intervals

Screened: _____

Depth to consolidated rock: _____ ft

Source of data: _____

Depth to basement: _____ ft

Source of data: _____

Surficial material: _____

Infiltration characteristics: _____

Coefficient Trans: _____

gpd/ft

Coefficient Storage: _____

Coefficient Perm: _____

gpd/ft²; Spec cap: _____

gpm/ft; Number of geologic cards: _____

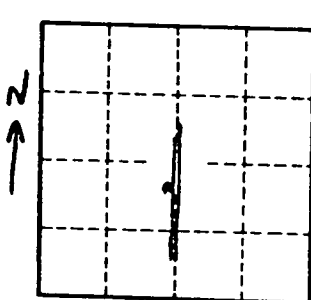
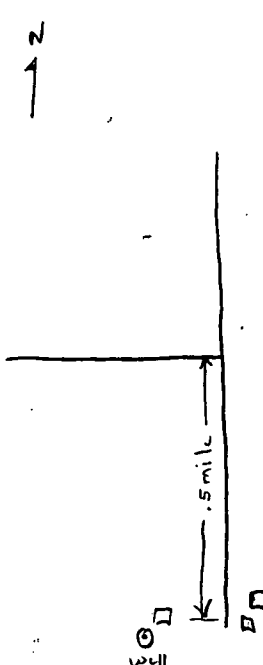

Well No. _____

K 27