

9-185
(October 1950)

UNITED STATES
DEPARTMENT OF THE INTERIOR
GEOLOGICAL SURVEY
WATER RESOURCES DIVISION

WELL SCHEDULE

Date SEPT. 1, 1956 Field No. 94
Record by SHOWS-HITT Office No. K2
Source of data W.M. LIPFORD K26

1. Location: State MISS County LEE
Map LEE CO. HWAY

NW SW 1/4 NE 1/4 sec. 33 T. 10 N. R. 5 E W

2. Owner: W.M. LIPFORD Address RE. 3, TUPELO

Tenant WILL Address _____

Driller MATT FELKINS Address _____

3. Topography FLAT

4. Elevation 300± ft. above TOPO. below _____

5. Type: Dug, drilled, driven, bored, jetted _____ 19 56

6. Depth: Rept. 400 ft. Meas. _____ ft.

7. Casing: Diam. 4 in., to _____ in., Type _____

Depth 20 ft., Finish _____

8. Chief Aquifer Ke From _____ ft. to _____ ft.

Others _____

9. Water level 40? ft. above below _____

_____ which is _____ ft. above surface

10. Pump: Type CLINDER Capacity _____ G. M.

Power: Kind ELEC. Horsepower 3

11. Yield: Flow _____ G. M., Pump _____ G. M., Meas., Rept. Est. 4

Drawdown _____ ft. after _____ hours pumping _____ G. M.

12. Use: Dom., Stock, PS., RR., Ind., Irr., Obs.

Adequacy, permanence _____

13. Quality GOOD Temp _____ °F.

Taste, odor, color _____ Sample Yes No

Unfit for _____

14. Remarks: (Log, Analyses, etc.) _____

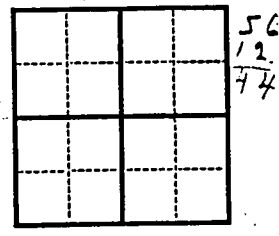

No. 1

14. Name of person or organization...
 15. Description of...
 16. Address...
 17. Name of...
 18. Name of...
 19. Name of...
 20. Name of...
 21. Name of...
 22. Name of...
 23. Name of...
 24. Name of...
 25. Name of...
 26. Name of...
 27. Name of...
 28. Name of...
 29. Name of...
 30. Name of...
 31. Name of...
 32. Name of...
 33. Name of...
 34. Name of...
 35. Name of...
 36. Name of...
 37. Name of...
 38. Name of...
 39. Name of...
 40. Name of...
 41. Name of...
 42. Name of...
 43. Name of...
 44. Name of...
 45. Name of...
 46. Name of...
 47. Name of...
 48. Name of...
 49. Name of...
 50. Name of...
 51. Name of...
 52. Name of...
 53. Name of...
 54. Name of...
 55. Name of...
 56. Name of...
 57. Name of...
 58. Name of...
 59. Name of...
 60. Name of...
 61. Name of...
 62. Name of...
 63. Name of...
 64. Name of...
 65. Name of...
 66. Name of...
 67. Name of...
 68. Name of...
 69. Name of...
 70. Name of...
 71. Name of...
 72. Name of...
 73. Name of...
 74. Name of...
 75. Name of...
 76. Name of...
 77. Name of...
 78. Name of...
 79. Name of...
 80. Name of...
 81. Name of...
 82. Name of...
 83. Name of...
 84. Name of...
 85. Name of...
 86. Name of...
 87. Name of...
 88. Name of...
 89. Name of...
 90. Name of...
 91. Name of...
 92. Name of...
 93. Name of...
 94. Name of...
 95. Name of...
 96. Name of...
 97. Name of...
 98. Name of...
 99. Name of...
 100. Name of...

.4 m.

Bureau of...
 Record of...
 Date...
 Office...
 Report No...

WATER RESOURCES DIVISION
 DEPARTMENT OF THE INTERIOR
 UNITED STATES GOVERNMENT

BISSELL QUAD

VERONA
(VERONA)
3252 11 NW

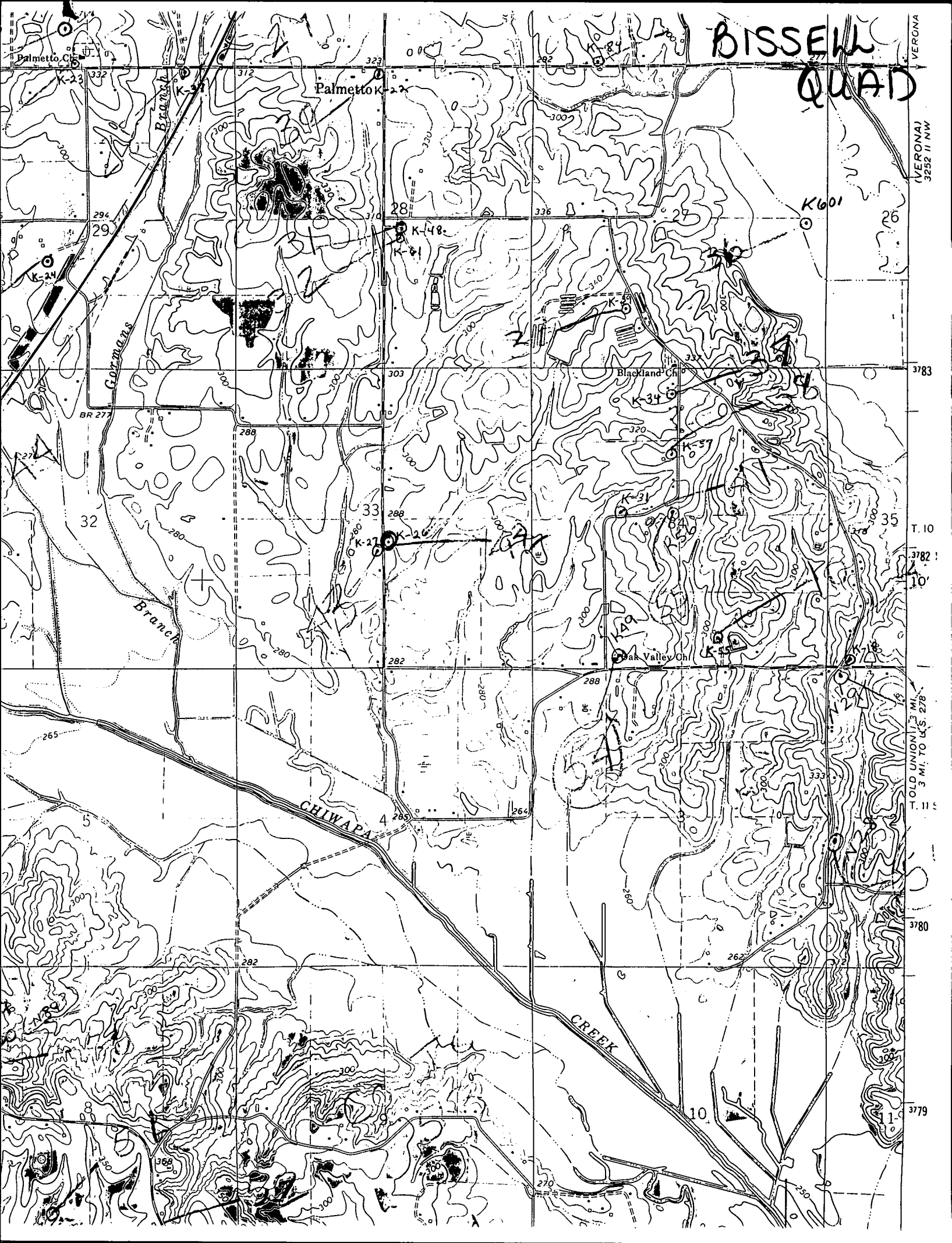

T. 10

3782

10'

T. 11 S

3780

3779

3 mi. TO U.S. 278

3 mi. TO U.S. 278

3 mi. TO U.S. 278

3 mi. TO U.S. 278

3 mi. TO U.S. 278

3 mi. TO U.S. 278

3 mi. TO U.S. 278

3 mi. TO U.S. 278

3 mi. TO U.S. 278

3 mi. TO U.S. 278

3 mi. TO U.S. 278

3 mi. TO U.S. 278

3 mi. TO U.S. 278

3 mi. TO U.S. 278

3 mi. TO U.S. 278