

WELL SCHEDULE

U. S. DEPT. OF THE INTERIOR GEOLOGICAL SURVEY WATER RESOURCES DIVISION

TRANSMITTED FOR ADP

MASTER CARD

Record by THOMSON Source of data BOWC Date \_\_\_\_\_ Map \_\_\_\_\_

State 28 County (or town) LEE 41

Latitude: 34 16 50 N Longitude: 08 8 33 51 Sequential number: 1

Lat-long accuracy: 3 T. 9 N. R. 7 E. W. Sec 21 SW, SE, SE

Local well number: J028DD2109S07E Other number: 169 B & M

Local use: \_\_\_\_\_ Owner or name: JACK LANSDALE Address: \_\_\_\_\_

Ownership: County, Fed Gov't, City, Corp or Co, Private, State Agency, Water Dist P

Use of water: (A) Air cond, (B) Bottling, (C) Comm, (D) Dewater, (E) Power, (F) Fire, (G) Dom, (H) Irr, (I) Med, (J) P S, (K) Rec., (L) Stock, (M) Instit, (N) Unused, (O) Repressure, (P) Recharge, (Q) Desal-P S, (R) Desal-other, (S) Other H

Use of well: (A) Anode, (B) Drain, (C) Seismic, (D) Heat Res, (E) Obs, (F) Oil-gas, (G) Recharge, (H) Test, (I) Unused, (J) Withdraw, (K) Waste, (L) Destroyed W

DATA AVAILABLE: Well data  Freq. W/L meas.:  Field aquifer char.

Hyd. lab. data: \_\_\_\_\_

Qual. water data; type: \_\_\_\_\_

Freq. sampling: \_\_\_\_\_ Pumpage inventory:  period: \_\_\_\_\_

Aperture cards: \_\_\_\_\_

Log data: \_\_\_\_\_

WELL-DESCRIPTION CARD

SAME AS ON MASTER CARD

Depth well: 273 ft Meas. 3 accuracy 3

Depth cased; (first perf.): \_\_\_\_\_ ft Casing type: 21; Diam. \_\_\_\_\_ in 4

Finish: (C) porous concrete, (F) gravel w. (G) gravel w. (H) horiz. open perf., (I) screen, (J) sd. pt., (K) shored, (L) open hole, (M) other X

Method Drilled: (A) air rot., (B) bored, (C) cable, (D) dug, (E) hyd jetted, (F) air percuss, (G) rotary, (H) reverse, (I) trenching, (J) driven, (K) drive wash, (L) other H

Date Drilled: 962 Pump intake setting: \_\_\_\_\_ ft \_\_\_\_\_

Driller: JAMES TOWLER name address \_\_\_\_\_

Lift (type): (A) air, (B) bucket, (C) cent, (D) jet, (E) multiple, (F) multiple, (G) none, (H) piston, (I) rot, (J) submerg, (K) turb, (L) other Deep Shallow

Power (type): diesel, elec, gas, gasoline, hand, gas, wind; H.P. \_\_\_\_\_ Trans. or meter no. \_\_\_\_\_

Descrip. MP \_\_\_\_\_ ft above \_\_\_\_\_ ft below LSD, Alt. MP \_\_\_\_\_

Alt. LSD: 398 Accuracy: 5

Water Level: \_\_\_\_\_ ft above \_\_\_\_\_ ft below MP; Ft below LSD 70 Accuracy: 0

Date meas: 6/9/62 662 Yield: \_\_\_\_\_ gpm Method determined \_\_\_\_\_

Drawdown: \_\_\_\_\_ ft Accuracy: \_\_\_\_\_ Pumping period \_\_\_\_\_ hrs \_\_\_\_\_

QUALITY OF WATER DATA: Iron \_\_\_\_\_ Sulfate \_\_\_\_\_ Chloride \_\_\_\_\_ Hard. \_\_\_\_\_

Sp. Conduct \_\_\_\_\_ K x 10 6 Temp. \_\_\_\_\_ \*F Date sampled \_\_\_\_\_

Taste, color, etc. \_\_\_\_\_

Well No. J 28

Well No. J 28

Latitude-longitude N  
S  
d m e d m s

**HYDROGEOLOGIC CARD**

SAME AS ON MASTER CARD Physiographic Province: 03 Section:           
Drainage Basin: D Subbasin: 13B

Topo of well site: (D) depression, stream channel, dunes, flat, hilltop, sink, swamp, (E) (F) (H) (K) (L) (P) (S) (T) (U) (V) offshore, pediment, hillside, terrace, undulating, valley flat S

MAJOR AQUIFER: system          series K3 aquifer, formation, group E2

Lithology: VS Origin: 6 Aquifer Thickness:          ft

Length of well open to:          ft Depth to top of:          ft

MINOR AQUIFER: system          series          aquifer, formation, group         

Lithology:          Origin:          Aquifer Thickness:          ft

Length of well open to:          ft Depth to top of:          ft

Interval Screened:         

Depth to consolidated rock:          ft Source of data:         

Depth to basement:          ft Source of data:         

Surficial material:          Infiltration characteristics:         

Coefficient Trans:          gpd/ft Coefficient Storage:         

Coefficient Perm:          gpd/ft; Spec cap:          gpm/ft; Number of geologic cards:         

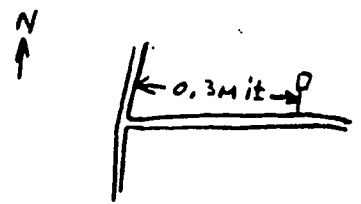
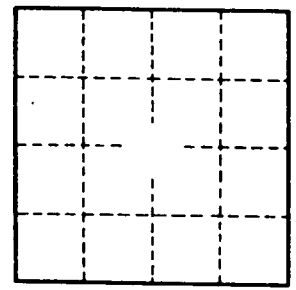

Well No. J 28

LEE

MISSISSIPPI BOARD OF WATER COMMISSIONERS

J 28

6-9-62

WATER WELL DRILLERS LOG

Date: 6/10/62, 1962, Driller: James Fowler County Lee

(1) Owner of Land	Description & Color of Materials Sand, Clay, Red Clay, Shell, etc.	Thick- ness Feet	Depth Feet
(Name) Jacob Sandale			
(Address) R.T. 2, Zupolo			
(2) Location: 1/4, 1/4, Sec. 21 T9 R7			
(distance) 1/2 miles (direction) NE (Nearest Town) of Mountain			
(3) Topography: Hilly (Hilly) (Flat) (Level)			
(4) Purpose of Well: Domestic (Domestic Irrigation Municipal, Industrial, Other)			

Information upon completion of well:

(1) Diameter 4" inches.

(2) Total Depth 273' feet.

(3) Water Level 70' feet below top of ground.

(4) Cased to 21', Size 4"

(5) Screen: Size \_\_\_\_\_, Length \_\_\_\_\_

(6) Were any formations sealed against pollution?

\_\_\_\_\_ yes, \_\_\_\_\_ no.

If YES depth of formation \_\_\_\_\_

Why \_\_\_\_\_

Drillers Remarks: \_\_\_\_\_

169 ELEV 348

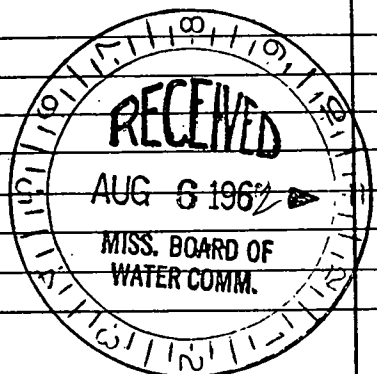
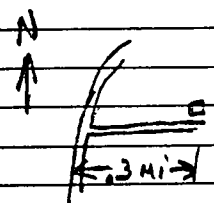

(Use Back Side)

Well No.

Mail this copy to Board of Water Commissioners 429 Miss. St. Jackson, Miss.

# MOOREVILLE QUAD

