

No driller's log  
GPSd 9/20/2000 by LAM/CE

H 79

type 6

WELL SCHEDULE

U. S. DEPT. OF THE INTERIOR GEOLOGICAL SURVEY WATER RESOURCES DIVISION  
34° 19' 20.52" 88° 37' 44.4"

Abandoned

MASTER CARD

Record by DEK Source of data Li'l Date 11-7-67 Map Imp. Pa.

State W. Va. County Lincoln (or town) Lin

Latitude: 34° 19' 20.52" N Longitude: 088° 37' 44.4" W Sequential number: 1

Lac-long accuracy: 4" T. 9" S. R. 6" W. Sec. 13 NE, NE, SW, SW

Local well number: 4079CC0109506E Other number: B & M

Local use: 027 867 15 Owner or name: L. H. Hoffman

Owner or name: L. H. Hoffman Address: \_\_\_\_\_

Ownership: County, Fed Gov't, City, Corp or CO, Private, State Agency, Water Dist N

Use of water: (A) Air cond, (B) Bottling, (C) Comm, (D) Dewater, (E) Power, (F) Fire, (G) Irr, (H) Med, (I) Ind, (J) P S, (K) Rec, (L) Stock, (M) Inactit, (N) Unused, (O) Repressure, (P) Recharge, (Q) Desal-P S, (R) Desal-other, (S) Other H

Use of well: (A) Anode, (B) Drain, (C) Seismic, (D) Heat Res, (E) Obs, (F) Oil-gas, (G) Recharge, (H) Test, (I) Unused, (J) Withdraw, (K) Waste, (L) Destroyed W

DATA AVAILABLE: Well data 70 Freq. W/L meas.: 4 Field aquirer cnar. 71

Hyd. lab. data: \_\_\_\_\_

Qual. water data; type: \_\_\_\_\_

Freq. sampling: \_\_\_\_\_ yes Pumpage inventory: no; period: \_\_\_\_\_

Aperture cards: \_\_\_\_\_ yes

Log data: \_\_\_\_\_

WELL-DESCRIPTION CARD

SAME AS ON MASTER CARD Depth well: 400 ft Meas. accuracy: 6

Depth cased: (first perf.) 165 ft Casing type: Steel Diam: \_\_\_\_\_ in

Finish: (C) concrete, (F) gravel w. (perf.), (G) gravel w. (screep), (H) horz. gallery, (I) open perf., (J) screen, (K) sd. pt., (L) shored, (M) open hole, (N) other X

Method: (A) air, (B) bored, (C) cable, (D) dug, (E) hyd, (F) jetted, (G) air, (H) reverse, (I) trenching, (J) driven, (K) wash, (L) other H

Date Drilled: 9-6-67 Pump intake setting: \_\_\_\_\_ ft

Driller: J. W. Hoffmann

Lift: (A) air, (B) bucket, (C) cent, (D) jet, (E) multiple, (F) multiple, (G) nose, (H) piston, (I) rod, (J) submerg, (K) turb, (L) other S Deep 39 Shallow 40

Power: (type): diesel, etc, gas, gasoline, hand, gas, wind; H.P. \_\_\_\_\_ Trans. or meter no. \_\_\_\_\_

Descript. MP: 4205 ft above LSD. Alt. MP: \_\_\_\_\_

Alt. LSD: 410 Accuracy: (source) 5

Water Level: 167.30 ft above MP; Ft below LSD: 167 Accuracy: 4

Date meas: 8-24-67 867 Yield: \_\_\_\_\_ gpm Method determined: 1

Drawdown: \_\_\_\_\_ ft Accuracy: 0 Pumping period: \_\_\_\_\_ hr

QUALITY OF WATER DATA: Iron \_\_\_\_\_ ppm Sulfate \_\_\_\_\_ ppm Chloride \_\_\_\_\_ ppm Hard. \_\_\_\_\_ ppm

Sp. Conduct 215 K x 10<sup>6</sup> Temp. \_\_\_\_\_ °F Date sampled 8-24-67 967

Taste, color, etc. \_\_\_\_\_

11/18/82  
WL = 205.65

10/25/74  
WL = 203.00

TRANSMITTED FOR ADP

Well No. 719

This is the well by the sales office. J. Hoffmann thinks it is abandoned.

Well No. 1173

Latitude-longitude

N  
S

d m s d m s

HYDROGEOLOGIC CARD

SAME AS ON MASTER CARD 03 Physiographic Province: 03 Section: \_\_\_\_\_

D Drainage Basin: 13C Subbasin: \_\_\_\_\_

Topo of well site: (D) depression, (C) stream channel, (E) dunes, (P) flat, (H) hilltop, (K) sink, (L) swamp, (S) offshore, (T) pediment, (U) hillside, (V) terrace, undulating, valley flat \_\_\_\_\_

MAJOR AQUIFER: system \_\_\_\_\_ series K3 aquifer, formation, group E2

Lithology: L5 Origin: 6 Aquifer Thickness: 150 ft

150 Length of well open to: \_\_\_\_\_ ft 232 Depth to top of: \_\_\_\_\_ ft 240

MINOR AQUIFER: system \_\_\_\_\_ series \_\_\_\_\_ aquifer, formation, group \_\_\_\_\_

Lithology: \_\_\_\_\_ Origin: \_\_\_\_\_ Aquifer Thickness: \_\_\_\_\_ ft

   Length of well open to: \_\_\_\_\_ ft    Depth to top of: \_\_\_\_\_ ft   

Intervals Screened: \_\_\_\_\_

Depth to consolidated rock: \_\_\_\_\_ ft    Source of data: \_\_\_\_\_

Depth to basement: \_\_\_\_\_ ft    Source of data: \_\_\_\_\_

Surficial material:    Infiltration characteristics: \_\_\_\_\_

Coefficient Trans: 5000 gpd/ft 502 Coefficient Storage: \_\_\_\_\_

Perm: 33 gpd/ft<sup>2</sup>; Spec cap: 1.5 gpm/ft; Number of geologic cards: \_\_\_\_\_

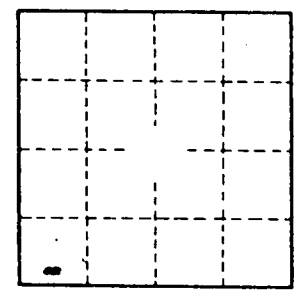
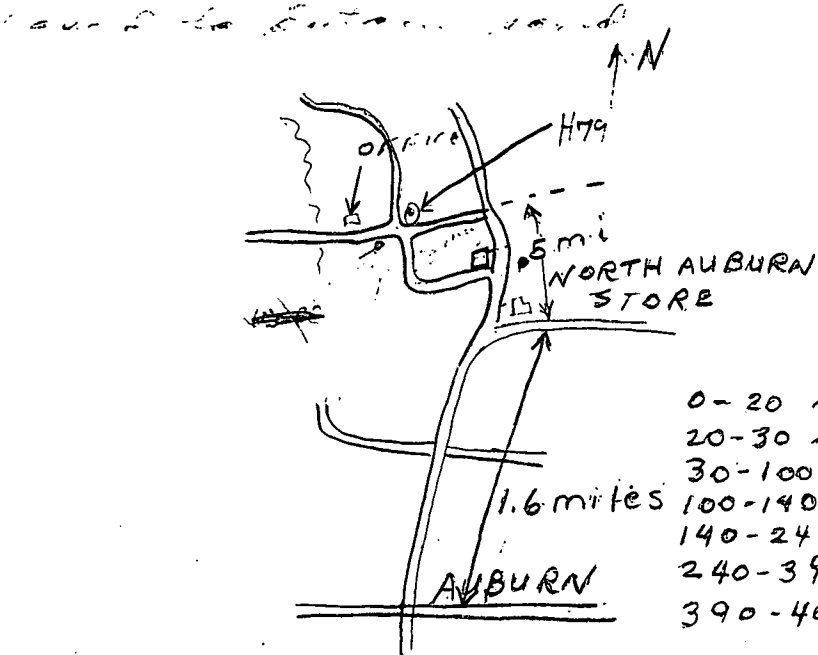

- 0-20 red clay
- 20-30 red sand
- 30-100 Blue sand & rock
- 100-140 sand, blue
- 140-240 Blue rock
- 240-390 Blue sand
- 390-400 Blue rock

Well No.

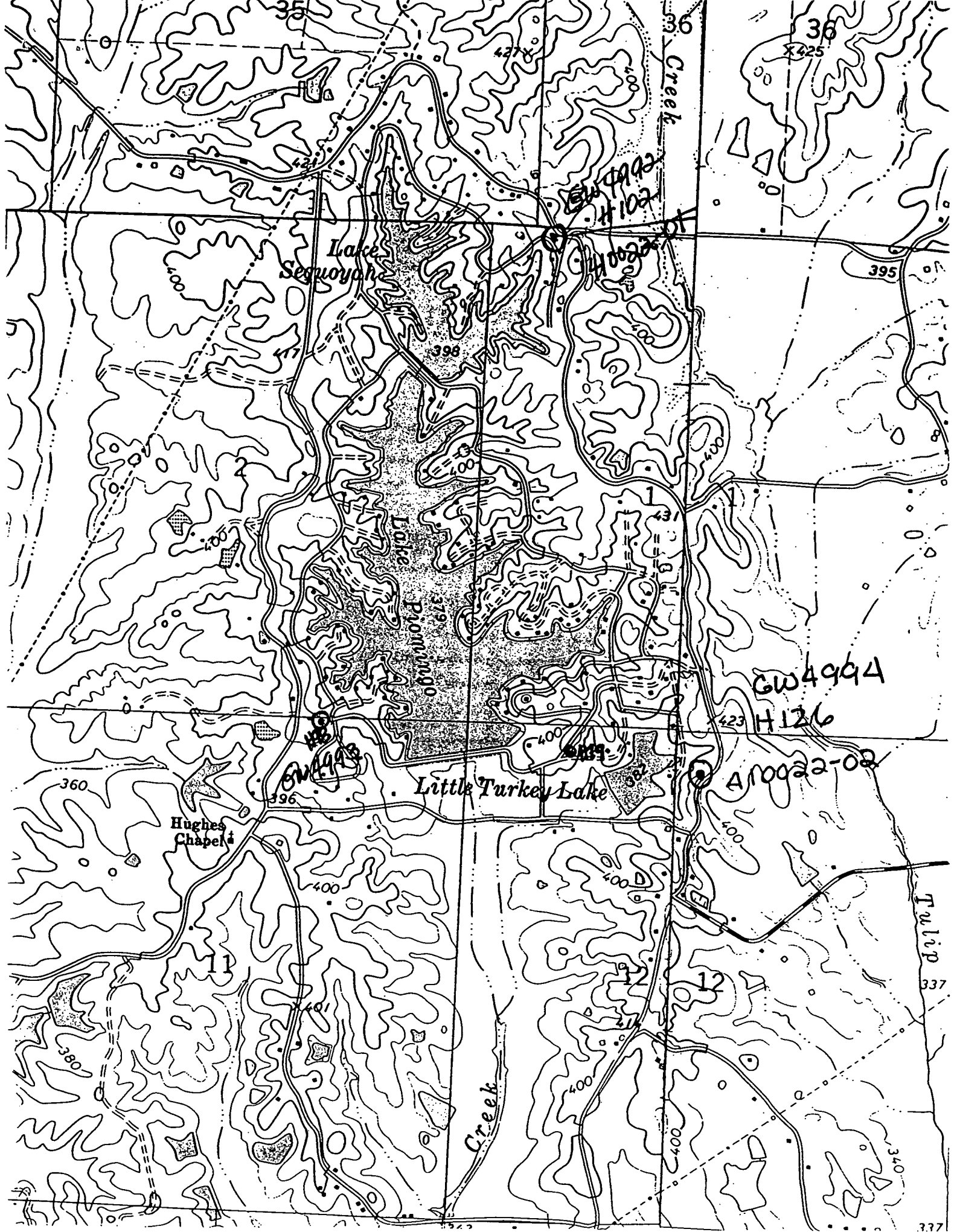

Lake Sequoyah

Lake Pionningo

Little Turkey Lake

Creek

Tulip Creek

Hughes Chapel

GW4992  
H102

GW4994  
H126

A10022-02

GW4993

H79 is near the Home Owners Assoc. It is UN and has no pump. Nowel had a MS6W #

34° 19' 20.52" 88° 37' 44.4"

H98 is located near the intersection of Pionings, Mountain Leader Trail and Spring Trail. The pump is still attached, but the piping has been disconnected from the system. It is UN. MS6W 4993.

34° 19' 23.34 88° 38' 16.56"

H102 is located near the intersection of CR 931 and Mountain Leader Trail. This is HD# 410022-01. MS6W 4992. The well schedule should say Section 1.

34° 20' 14.22" 88° 37' 47.94"

H126 is located on the west side of CR 931. The well schedule should say Section 12. HD# 410022-02. MS6W-4994.