

WELL SCHEDULE

Location not

U. S. DEPT. OF THE INTERIOR

GEOLOGICAL SURVEY

WATER RESOURCES DIVISION

Does not look like it should be NE of NW 1/4

MASTER CARD

Record by TRIMSON Source of data Bowc Date 3/16/67 Map _____

State 28 County (or town) LEE 41

Latitude: 34 15 47 N Longitude: 08 03 83 4 Sequential number: 7

Lat-long accuracy: 3 0 6 35 NE NE NW

Local well number: H0620B3509S06E Other number: 374

Local use: _____ Owner or name: _____

Owner or name: HURLEY COFF Address: _____

Ownership: County, Fed Gov't, City, Corp or Co, Private, State Agency, Water Dist P

Use of water: (A) Air cond, Bottling, Comm, Dewater, Power, Fire, Dom; Irr, Med, Ind, P S, Rec, Stock, Instit, Unused, Recharge, Desal-P S, Desal-other, Other H

Use of well: (A) Anode, Drain, Seismic, Heat Res, Obs, Oil-gas, Recharge, Test, Unused, Withdraw, Waste, Destroyed W

DATA AVAILABLE: Well data Freq. W/L meas.: I Field aquifer char.

Hyd. lab. data: _____

Qual. water data; type: USGS PARTIAL

Freq. sampling: φ Pumpage inventory: no period: _____

Aperture cards: _____ yes

Log data: DRILLERS D

WELL-DESCRIPTION CARD

SAME AS ON MASTER CARD Depth well: _____ ft 260 Meas. 3

Depth cased; (first perf.) _____ ft 20 Casing type: _____; Diam. _____ in 5

Finish: porous concrete, gravel w. (perf.), (screen), gravel w. (screen), horiz. gallery, end, open perf., screen, sd. pt., shored, open hole, other X

Method Drilled: (A) air bored, (B) cable, (C) dug, (D) hyd jetted, (E) air reverse, (F) percussive, (G) rotary, (H) driven, (I) wash, (J) other H

Date Drilled: 966 Pump intake setting: _____ ft 30

Driller: HERNDON name _____ address _____

Lift (type): (A) air, (B) bucket, (C) cent, (D) jet, (E) multiple, (F) multiple, (G) none, (H) piston, (I) rot, (J) submerg, (K) turb, (L) other S Deep Shallow

Power (type): diesel, elec, gas, gasoline, hand, gas, wind; H₂P. 1/3 S Trans. or meter no. _____

Descrip. MP _____ ft above _____ ft below LSD. Alt. MP _____

Alt. LSD: _____ Accuracy: (source) 5

Water Level _____ ft above _____ ft below MP; _____ ft below LSD 90 Accuracy: _____

Date meae: 1-7-66 166 Yield: _____ gpm Method determined _____

Drawdown: _____ ft Accuracy: _____ Pumping period _____ hrs _____

QUALITY OF WATER DATA: Iron _____ ppm Sulfate _____ ppm Chloride _____ ppm Hard. _____ ppm

Sp. Conduct 250 K x 10⁶ 2 Temp. _____ °F Date sampled 3-1-67 367

Taste, color, etc. _____

W-11 No. H 6 2

Well No. H 62

Latitude-longitude _____ N
_____ S
d m s d m s

HYDROGEOLOGIC CARD

Physiographic Province: 03 **Section:** _____

Drainage Basin: D **Subbasin:** 13C

Topo of well site: (D) depression, (C) stream channel, (E) dunes, (F) flat, (H) hilltop, (K) sink, (L) swamp, (O) offshore, (P) pediment, (S) hillside, (T) terrace, (U) undulating, (V) valley flat. V

MAJOR AQUIFER: system _____ series K3 aquifer, formation, group EUTAW P E2

Lithology: U5 **Origin:** G **Aquifer Thickness:** _____ ft

Length of well open to: _____ ft **Depth to top of:** 125 ft

MINOR AQUIFER: system _____ series _____ aquifer, formation, group _____ 135

Lithology: _____ **Origin:** _____ **Aquifer Thickness:** _____ ft

Length of well open to: _____ ft **Depth to top of:** _____ ft

Intervals Screened: _____

Depth to consolidated rock: _____ ft **Source of data:** _____

Depth to basement: _____ ft **Source of data:** _____

Surficial material: _____ **Infiltration characteristics:** _____

Coefficient Trans: _____ gpd/ft **Coefficient Storage:** _____

Perm: _____ gpd/ft²; **Spec cap:** _____ gpm/ft; **Number of geologic cards:** _____

WL 90.3 3/1/67

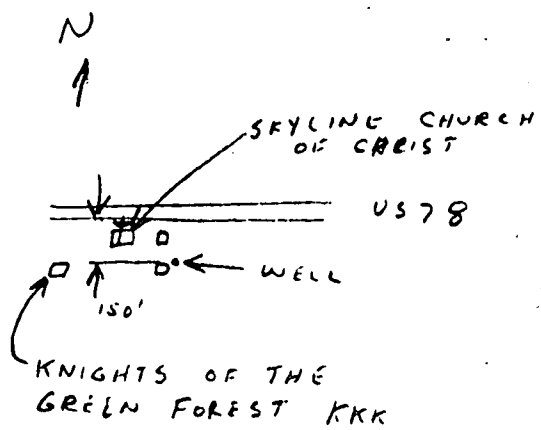
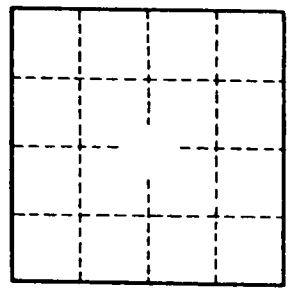

Well No. H 62

Lee

H62
1-66

MISSISSIPPI-BOARD OF WATER COMMISSIONERS

WATER WELL DRILLERS LOG

Herndon-Homan Well & Supply, Inc.

Date: Jan 7, 1966, Driller: SHANNON, MISSISSIPPI 38888 County Lee
(When well drilled) (Name) (Where well is located)

		Description & Color of Materials Sand, Clay, Red Clay, Shell, etc.	Thick- ness Feet	Depth Feet
(1) Owner of Land: <u>Hawley Gott</u> (Name)	<u>Shylin, Tupelo, MISS</u> (Address)	<u>surface sand & clay</u>	<u>0</u>	<u>18</u>
(2) Location: <u>SE 1/4, NW 1/4, Sec 35 T 9 R 6 E</u>		<u>blue clay</u>	<u>15</u>	<u>135</u>
<u>1 1/2</u> miles <u>E</u> , of <u>Tupelo</u> (distance) (direction) (Nearest Town)		<u>Sand</u>	<u>135</u>	<u>260</u>
(3) Topography: <u>flat</u> (Hilly) (Flat) (Level)		<u>Bottom</u>	<u>260</u>	
(4) Purpose of Well: <u>Home</u> (Domestic Irrigation Municipal, Industrial, Other)				

Information upon completion of well:

- (1) Diameter 5 inches.
 - (2) Total Depth 260 feet. 90.3 3/1/67
 - (3) Water Level 90 feet below top of ground.
 - (4) Cased to 20', Size 5"
 - (5) Screen: Size None, length _____
 - (6) Were any formations sealed against pollution?
 yes, no.
- If YES depth of formation 18'
- Why Surface Sand
- Drillers Remarks: _____
- Yield in gpm: 5
- Size pump: 1/3 sub.
- Type power: Electric

US

Shylin Church of Christ
Knights of the Ku Klux
Forest Lodge KKK

Mail this copy to Board of Water Commissioners 429 Miss. St. Jackson, Miss.

374 ELEV 296

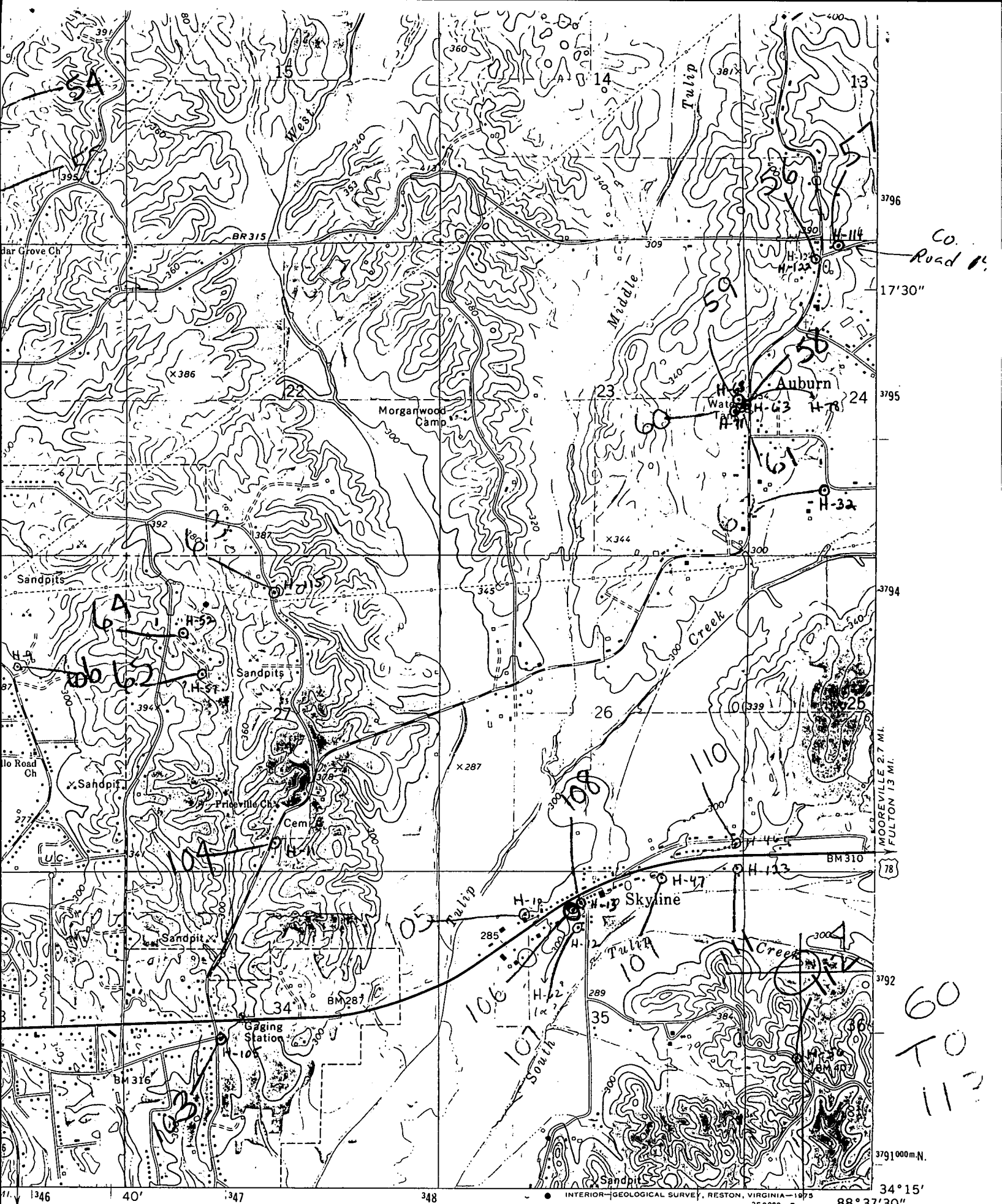

TUPELO QUAD

ROAD CLASSIFICATION

- Primary highway, hard surface
- Secondary highway
- Light-duty road, hard or improved surface

1 MILE
0 FEET
RF

EVERGREEN
3252 II NE

CO. Road

17'30"

3795

3794

BM 310

3792

3791000m.N.

34° 15'

88° 37' 30"

INTERIOR-GEOLOGICAL SURVEY, RESTON, VIRGINIA-1975
350000m.E.

MOOREVILLE 2.7 MI.
FULTON 13 MI.

78

60
TO
11"

34° 15'

88° 37' 30"

INTERIOR-GEOLOGICAL SURVEY, RESTON, VIRGINIA-1975
350000m.E.

MOOREVILLE 2.7 MI.
FULTON 13 MI.

78

60
TO
11"

34° 15'

88° 37' 30"

INTERIOR-GEOLOGICAL SURVEY, RESTON, VIRGINIA-1975
350000m.E.