

Check 1/18/67

9-185  
(October 1950)

UNITED STATES  
DEPARTMENT OF THE INTERIOR  
GEOLOGICAL SURVEY  
WATER RESOURCES DIVISION

WELL SCHEDULE

Date Nov 27, 1956 Field No. \_\_\_\_\_  
Record by Ed Boswell Office No. HIS  
Source of data Inspection + D.L. McCraw (across Hwy 45)

1: Location: State Miss County Lee  
Map County

NE 1/4 SE 1/4 sec. 7 T 9 S 6 E

2: Owner: Blue Bell Mfg Co Address Tupelo, Miss

Tenant \_\_\_\_\_ Address \_\_\_\_\_

Driller Carlson Co Address Memphis

3: Topography rolling hillside

4: Elevation 240 ft. above 300 ft. below DEW

1E		

5: Type: Dug, drilled driven, bored, jetted Oct 19 56

6: Depth: Rept. 435 ft. Meas. \_\_\_\_\_ ft.

7: Casing: Diam. 10 in., to 6 in., Type \_\_\_\_\_  
Depth \_\_\_\_\_ ft., Finish 6" K63 gravel wall

8: Chief Aquifer Eutaw-Kan From 365 ft. to 428 ft.?  
Others (367-436)

9: Water level 55 ft ft. 18 ft. 19 56 above  
Could not measure, attempted through below surface  
which is \_\_\_\_\_ ft. above surface

10: Pump: Type Turbine Capacity \_\_\_\_\_ G. M.  
Power: Kind ELEC. Horsepower 25

11: Yield: Flow \_\_\_\_\_ G. M., Pump 23 1/2 G. M., Meas. Rept Est. \_\_\_\_\_  
Drawdown 86 ft. after 9 hours pumping \_\_\_\_\_ G. M.

12: Use: Dom., Stock, PS., RR. (Ind) Irr., Obs. \_\_\_\_\_  
Adequacy, permanence presumed adequate

13: Quality \_\_\_\_\_ Temp 65.7 °F. 1956  
Taste, odor, color \_\_\_\_\_ Sample Yes 6-12-60  
Unfit for \_\_\_\_\_ No 7-19-60

14: Remarks: (Log, Analyses, etc.) Nothing except well at  
plant site

600' Could be 500'  
Leland Cook has log

U. S. GOVERNMENT PRINTING OFFICE 16-62891-1  
Well Contract for 10x6 gravel well 200 gpm

UNITED STATES  
 DEPARTMENT OF THE INTERIOR  
 GEOLOGICAL SURVEY  
 WATER RESOURCES DIVISION

9-187  
 (October 1950)

WELL SCHEDULE

Date \_\_\_\_\_  
 Record by \_\_\_\_\_  
 Office No. \_\_\_\_\_  
 Source of data \_\_\_\_\_

1. Location: State \_\_\_\_\_
2. Quarter \_\_\_\_\_
3. Tenant \_\_\_\_\_
4. Topography \_\_\_\_\_
5. Type: \_\_\_\_\_
6. Depth: \_\_\_\_\_
7. Construction: \_\_\_\_\_
8. Material: \_\_\_\_\_
9. Diameter: \_\_\_\_\_
10. Construction details: \_\_\_\_\_
11. Remarks (Log, Analysis, etc.): \_\_\_\_\_

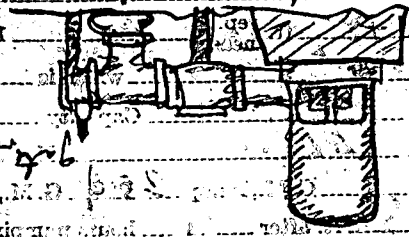
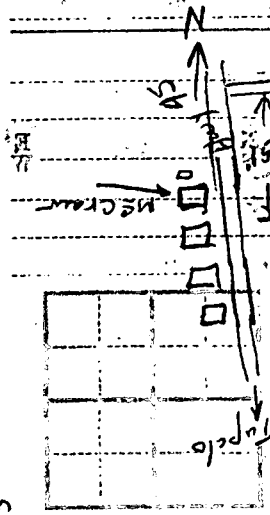



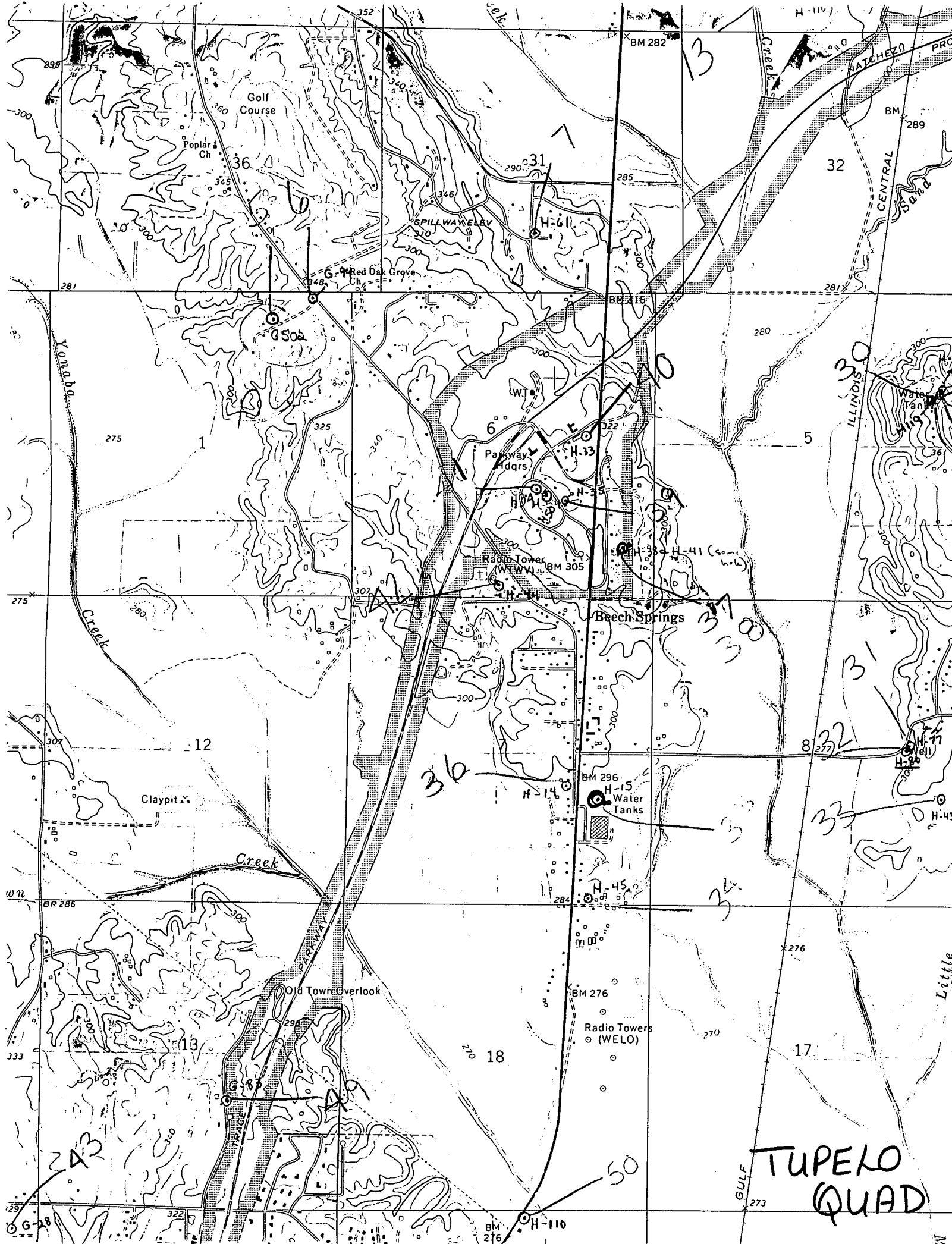

TUPELO QUAD

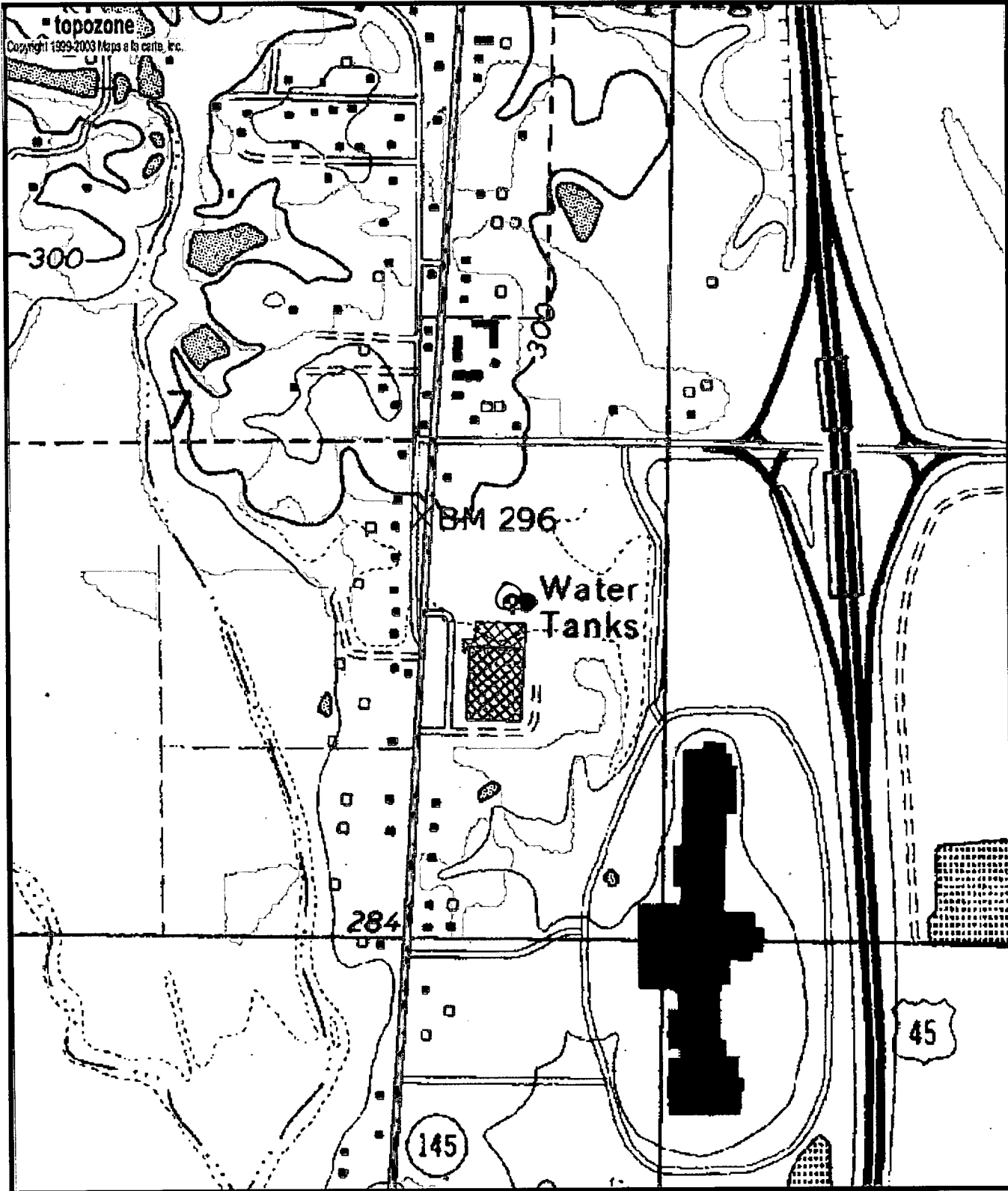

H15  
GW14369  
0410034-01

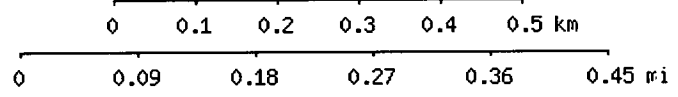

Map center is 34° 18' 48"N, 88° 42' 19"W (WGS84/NAD83)  
**Tupelo** quadrangle  
 Projection is UTM Zone 16 NAD83 Datum

