

9-185
(October 1950)

UNITED STATES
DEPARTMENT OF THE INTERIOR
GEOLOGICAL SURVEY
WATER RESOURCES DIVISION

WELL SCHEDULE

Date Feb 12, 1959 Field No. _____
Record by D. E. Watson Office No. H102
Source of data Diller, also

1. Location: State Miss County Lee
Map _____

NE 1/4 NW 1/4 sec. 35 T 9 N R 6 (E) (W)
2. Owner: BARBER MILK CO. Address TUPELO
Tenant PURE MILK DIV. Address SKYLINE HWY 78
Driller H.P. HERNDON Address SHANNON

3. Topography 20 ft hill
4. Elevation 300 ft. above mil tops

5. Type: Dug, drilled, driven, bored, jetted 1959

6. Depth: Rept. 386 ft. Meas. _____ ft.

7. Casing: Diam. 6 x 14" in., to _____ in., Type _____
Depth 386 ft., Finish SCREEN 2R4-294, 315-355, 369-379

8. Chief Aquifer K-KM From _____ ft. to _____ ft.
Others _____

9. Water level _____ ft. rept. _____ 19 _____ above
meas. _____ below
_____ which is _____ ft. above surface
below

10. Pump: Type Turbine Capacity _____ G. M.
Power: Kind _____ Horsepower _____

11. Yield: Flow _____ G. M., Pump 50 G. M., Meas., Rept. Est
Drawdown _____ ft. after _____ hours pumping _____ G. M.

12. Use: Dom., Stock, PS., RR., Ind., Irr., Obs. _____
Adequacy, permanence _____

13. Quality _____ Temp 63 °F.
Taste, odor, color _____ Sample No 2/21/67
Unfit for _____

14. Remarks: (Log, Analyses, etc.) drillers log

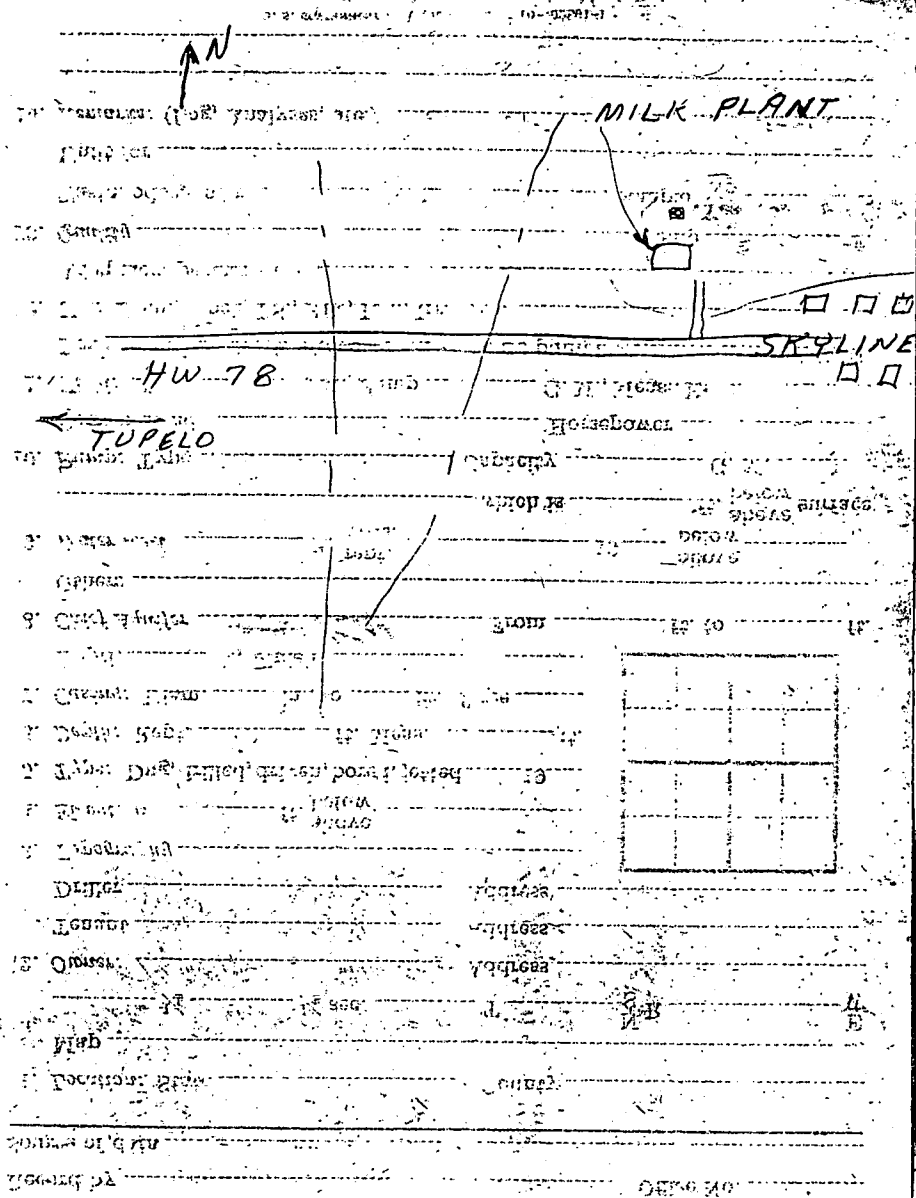

WATER RESOURCES DIVISION
 GEOLOGIC SURVEY
 DEPARTMENT OF THE INTERIOR
 UNITED STATES

(Circular stamp)
 1920
 1922



TUPELO QUAD

ROAD CLASSIFICATION

- Primary highway, hard surface
- Secondary highway
- Light-duty road, hard or improved surface

EVERGREEN
3252 II NE

1 MILE
0 FEET

RF

INTERIOR-GEOLOGICAL SURVEY, RESTON, VIRGINIA-1975
350000m.E.

34° 15' N
88° 37' 30" W

MOOREVILLE 2.7 MI.
FULTON 13 MI.

60
TO
110

CO. Road #1

17'30"

3795

3794

3792

3791000m.N.

34° 15'

88° 37' 30"

BM 310

BM 287

BM 316

BM 310

BM 310

BM 310

BM 310

BM 310