

9-185
(October 1950)

UNITED STATES
DEPARTMENT OF THE INTERIOR
GEOLOGICAL SURVEY
WATER RESOURCES DIVISION

WELL SCHEDULE

Date 9-13-56, 19 81 Field No.
Record by H.H.H. Office No. H5
Source of data M. X. Palmer

1. Location: State Miss County Lee
Map

NE-NE 1/4 SE 1/4 sec. 10 T 9 N R 6

2. Owner: H.M. Palmer Address Rt. Safford
Tenant _____ Address _____
Driller _____ Address _____

3. Topography

4. Elevation 380 ft. above MSL TOPO
below

5. Type: Dug, drilled, driven, bored, jetted _____ 19 3

6. Depth: Rept. 165 ft. Meas. _____ ft.

7. Casing: Diam. _____ in., to _____ in., Type _____
Depth _____ ft., Finish _____

8. Chief Aquifer KEKSC From _____ ft. to _____ ft.
Others _____

9. Water level 60 ft. rept. _____ 19 _____ above
meas. _____ below
which is _____ ft. above surface
below

10. Pump: Type Draw Capacity _____ G. M.
Power: Kind _____ Horsepower _____

11. Yield: Flow _____ G. M., Pump _____ G. M., Meas., Rept. Est.
Drawdown _____ ft. after _____ hours pumping _____ G. M.

12. Use: Dom., Stock, PS., RR., Ind., Irr., Obs. _____
Adequacy, permanence _____

13. Quality some lime Temp _____ °F.
Taste, odor, color not good for drinking Sample Yes _____
Unfit for _____ No _____

14. Remarks: (Log, Analyses, etc.) _____

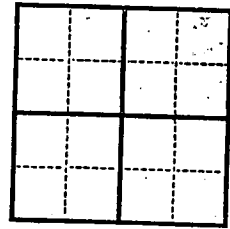

UNITED STATES
 DEPARTMENT OF THE INTERIOR
 GEOLOGICAL SURVEY
 WATER RESOURCES DIVISION

9-122
 (October 1920)

WELL SCHEDULE

4

Date _____
 Referred by _____
 Source of data _____

1. Location State _____
 Map _____
 County _____
 Township _____
 Driller _____
 2. Topography _____
 3. Elevation _____
 4. Type: Dug drilled, bored, jetted _____
 5. Depth: Rept. _____
 6. Capacity: Diam. _____
 Depth _____
 7. Chief Aquifer _____
 Others _____
 8. Water level _____
 9. Pump: Type _____
 Power: Kind _____
 10. Yield: Flow _____
 Drawdown _____
 11. Use: Dom. Stock, Irr., Min., Ind., Gen. _____
 Adequacy, permanence _____
 Quality _____
 Taste, odor, color _____
 Suit for _____

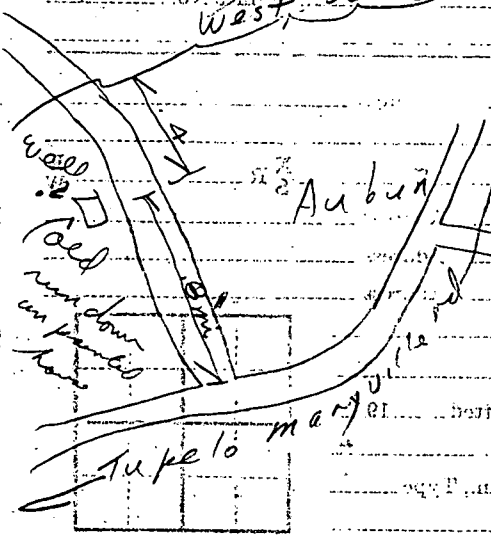

280
 16.5
 212

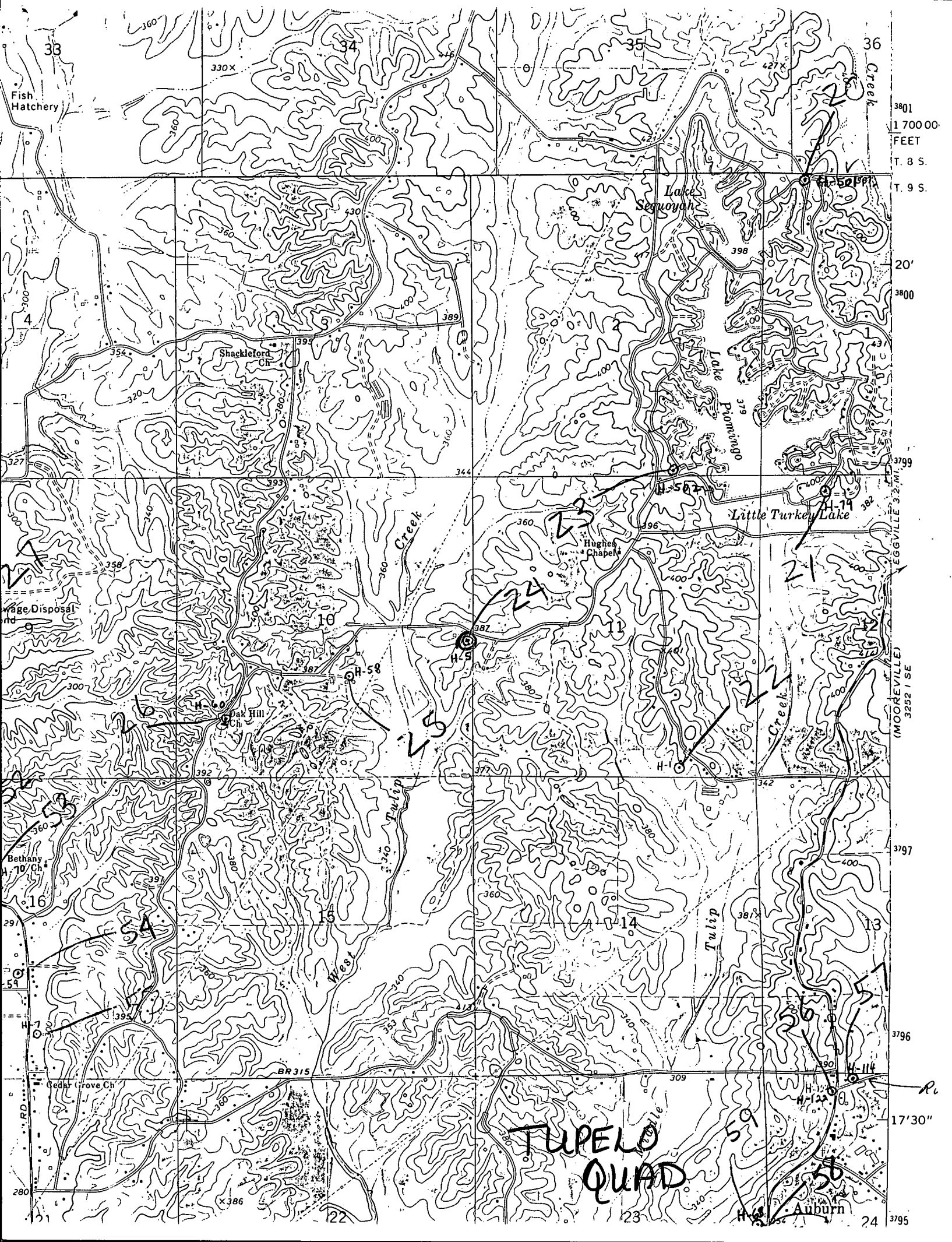

17000
FEET

T. 8 S.
T. 9 S.

20'

3800

3799

3797

3796

3795

3794

3793

3792

3791

3790

3789

3788

3787

3786

3785

3784

3783

3782

3781

3780

3779

3778

3777

3776

3775

3774

3773

3772

3771

3770

3769

3768

3767

3766

3765

3764

3763

3762

3761

3760

3759

3758

3757

3756

3755

3754

3753

3752

3751

3750

3749

3748

3747

3746

3745

3744

3743

3742

3741

3740

3739

3738

3737

3736

3735

3734

3733

3732

3731

3730

3729

3728

3727

3726

3725

3724

3723

3722

3721

3720

3719

3718

3717

3716

3715

3714

3713

3712

3711

3710

3709

3708

3707

3706

3705

3704

3703

3702

3701

3700

3699

3698

3697

3696

3695

3694

3693

3692

3691

3690

3689

3688

3687

3686

3685

3684

3683

3682

3681

3680

3679

3678

3677

3676

3675

3674

3673

3672

3671

3670

3669

3668

3667

3666

3665

3664

3663

3662

3661

3660

3659

3658

3657

3656

3655

3654

3653

3652

3651

3650

3649

3648

3647

3646

3645

3644

3643

3642

3641

3640

3639

3638

3637

3636

3635

3634

3633

3632

3631

3630

3629

3628

3627

3626

3625

3624

3623

3622

3621

3620

3619

3618

3617

3616

3615

3614

3613

3612

3611

3610

3609

3608

3607

3606

3605

3604

3603

3602

3601

3600

3599

3598

3597

3596

3595

3594

3593

3592

3591

3590

3589

3588

3587

3586

3585

3584

3583

3582

3581

3580

3579

3578

3577

3576

3575

3574

3573

3572

3571

3570

3569

3568

3567

3566

3565

3564

3563

3562

3561

3560

3559

3558

3557

3556

3555

3554

3553

3552

3551

3550

3549

3548

3547

3546

3545

3544

3543

3542

3541

3540

3539

3538

3537

3536

3535

3534

3533

3532

3531

3530

3529

3528

3527

3526

3525

3524

3523

3522

3521

3520

3519

3518

3517

3516

3515

3514

3513

3512

3511

3510

3509

3508

3507

3506

3505

3504

3503

3502

3501

3500

3499

3498

3497