

6W06321  
0410024-03

Recorded by WTD  
Date 31  
Agency USGS

U.S. GEOLOGICAL SURVEY  
WATER RESOURCES DIVISION  
MISSISSIPPI DISTRICT

Well No. G94  
E-Log No. 142  
County LEE

WELL RECORD

Tupelo  
Quad

N. LEE W.A.

GENERAL SITE DATA

Site Id 342014088432001 R=0\* T=A\* 2=W\* Data reliab. 3=U\* C

Dist. 6=28\* State 7=28\* Co. 8=081\* Lat. Long. 9=342014\* 10=0884320\*

Well NO. 12=16094\* Location 13=NE NE S 011 T 09 S R 05 E\* Alt. 16=348\*

Hyd. Unit (OWDC) 20=013160102\* Date 21=1987103120\* (YYYYMMDD) 17=M\*

Agency Use 803=\* Well Use 23=W\* Water Use 24=P\* Hole depth 27=1609\* Well depth 28=533\*

WL 30=195\* Date 31=1987107123\* Source 33=D\* Flow 37=1\*

Project No. 5= 714 = 211 EUTW \*

LIFT

R=42\* T=A\* 254#1\* Date 38=1987107123\* Lift Type 43#T\* Intake 44=342\*

Power Type 45=E\* H.P. 46=40\*

CONSTRUCTION

R=58\* T=A\* 723#1\* Date 60=1987107123\* Orig 63=021\* Name Herndon well

Method 65=H\* Finish 66=G\* Remarks

CASING

R=76\* T=A\* 725#1\* 59#1\* Top csng 77# 0\* Bot. csng 78=432\* Diam. 79# 12\*

R=76\* T=A\* 725#2\* 59#1\* Top csng 77# 369\* Bot. csng 78=433\* Diam. 79# 8\*

OPENINGS

R=82\* T=A\* 726#1\* 59#1\* Top 83# 433\* Bottom 84=533\* Type 85=S\*

Diam. 87=16\* Size 88=.020\*

R=82\* T=A\* 726#2\* 59#1\* Top 83# Bottom 84= Type 85=

87= 88=

AQUIFERS

R=90\* T=A\* 721#1\* Top 91=430\* Bot 92=540\* Unit Id 93=211 EUTW\*

R=90\* T=A\* 721#2\* Top 91= Bot 92= Unit Id 93=

HYDRAULICS

R=98\* T=A\* 99#1\* Unit tested 100= 103=

R=105\* T=A\* 99#1\* Test No. 106# 107= Transmissivity (gal/d)/ft

108= 110= Storage coeff. Boundaries

ANAL. R=114\* T=A\* 706= | | | | \* Year 115# | | | | \* 117= | | | | \* 120= | | | | \*

R=121\* T=A\* Yr Begin 115# | | | | \* Network 257# | | | | \*

YIELD R=146\* T=A\* Flows/Pumped (circle one) 147#1\* 148= 1987/107/23\* q 150= 267.0 \*  
O/S 272= | | | | \*

OWNER R=158\* T=A\* 718#1\* Date 159# 1987/107/23\* Owner No. Well#1  
Owner 161# NORTH MEADOWS | | | | | | | | | | \*

WELL ID R=189\* T=A\* 736#1\* E-Log No. 190# 1142 \* 191= M I S S I S S I D I S T \*

FIELD QW R=192\* T=A\* 738#1\* Date 193# | | | | / | | | / | | | \* Temp 196#00010\* 197= | | | | . | | | \*

R=192\* T=A\* 738#2\* Date 193# | | | | / | | | / | | | \* Cond 196#00095\* 197= | | | | . | | | \*

R=192\* T=A\* 738#3\* Date 193# | | | | / | | | / | | | \* pH 196#00400\* 197= | | | | . | | | \*

LOGS R=198\* T=A\* 739#1\* Log 199# E \* Top 200= | | | | 50 | . | \* Bot 201= | | | | 603 | . | \*

R=198\* T=A\* 739#2\* 199# D \* 200= | | | | 0 | . | \* 201= | | | | 609 | . | \*

Remarks: R=183# 311= | | | | / | | | / | | | \*

184:

83'dd e 267 gpm @ 72'





DEPARTMENT OF ENVIRONMENTAL QUALITY - OLWR  
PUBLIC SUPPLY WELLS PROJECT

GPS LOG

USER NAME(S): AH/MO DATE: 6-7-92

UNIT DEQ #: 84760 FILE #: A060721A

HEALTH DEPT. #: 410024-03 ELEV.: 330

USGS #: 694 OLWR #: GW0321

OWNER: North LEE WA #1 QUAD: TUPELO

LOCATION: S 1 T 9S R SE COUNTY: LEE

LOCATION DESCRIPTION: Approx 2 mil West on Birmingham Rd on Rt.

At Intersection at a "Pura" Gas Station turn left on 681

go 1.3 mil at bottom of hill. Turn Rt on 1754 Rd. Go .2 to well on Rt.

CASING DIAM: \_\_\_\_\_ PUMP TYPE AND SIZE: Turbine

GPS FIELD LOCATION: LAT: 34 20.154N LONG: 88 43.509W

GPS CORRECTED: LAT: 34.335928 LONG: 88.724796

REMARKS: \_\_\_\_\_

p256

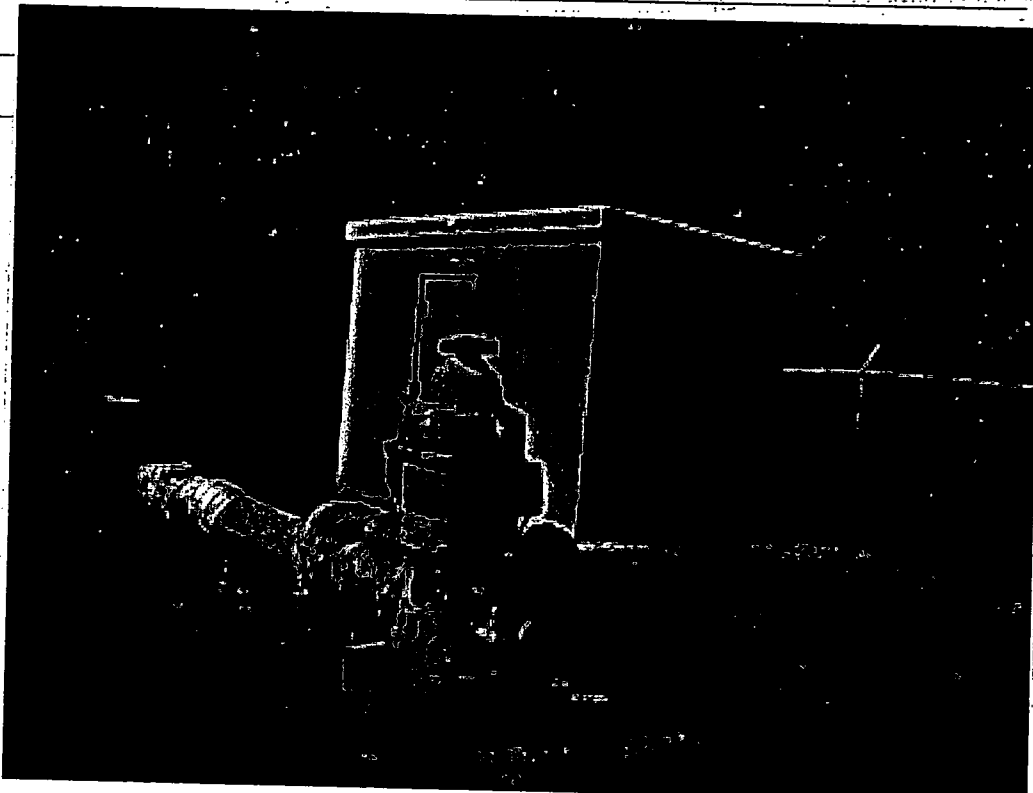

WAS

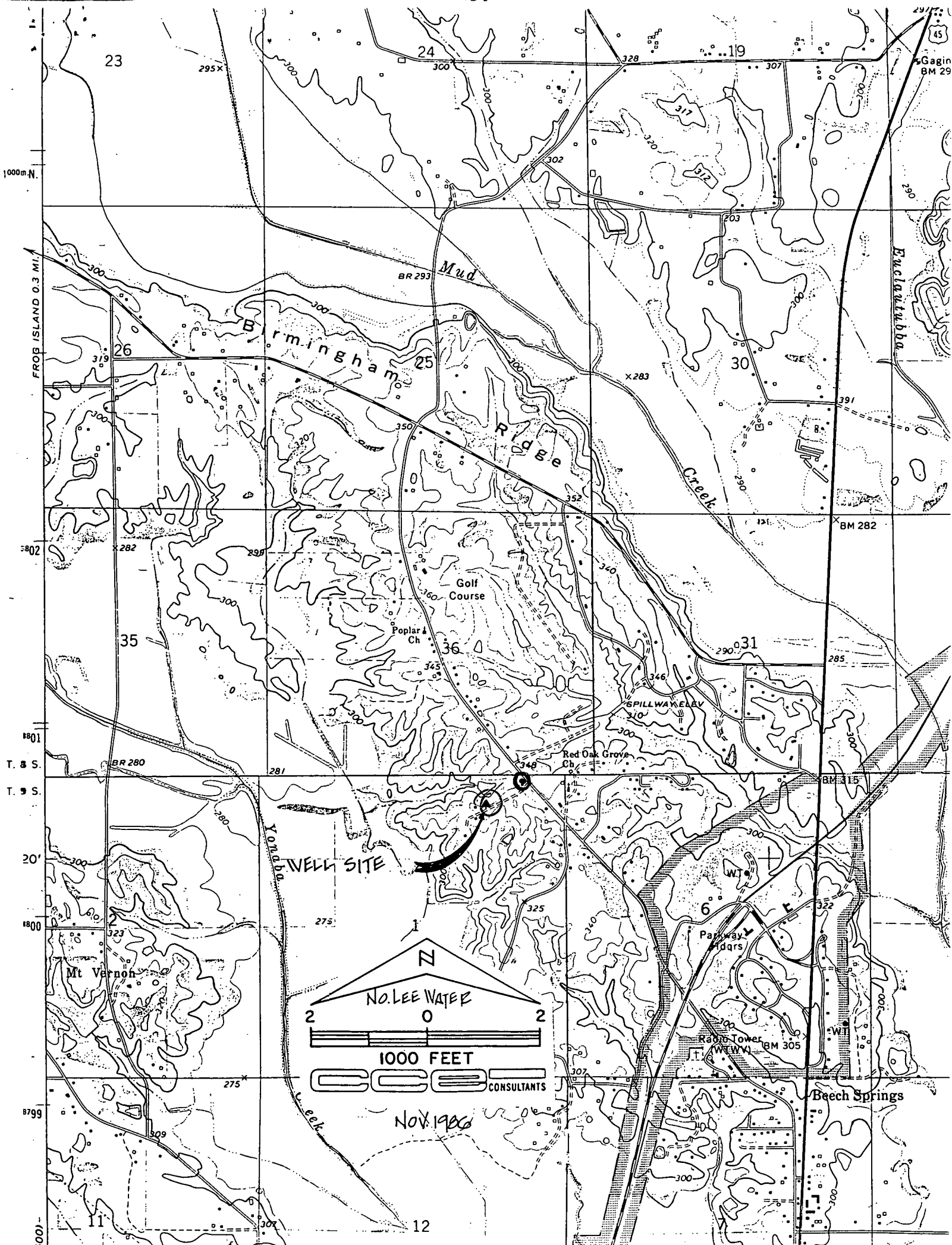

23

24

19

45

Gagin  
BM 29

1000m N.

FROB ISLAND 0.3 MI.

26

25

30

35

36

31

1801

T. 8 S.

T. 9 S.

20'

1800

1899

500'

Mud

Birmingham

Ridge

Creek

Golf Course

Poplar Ch

Red Oak Grove Ch

SPILLWAY

Yonah

WELL SITE

N

NO. LEE WATER

1000 FEET

NOV. 1966

CONSULTANTS

Mt Vernon

6

Pathway

Radio Tower

Beech Springs

12

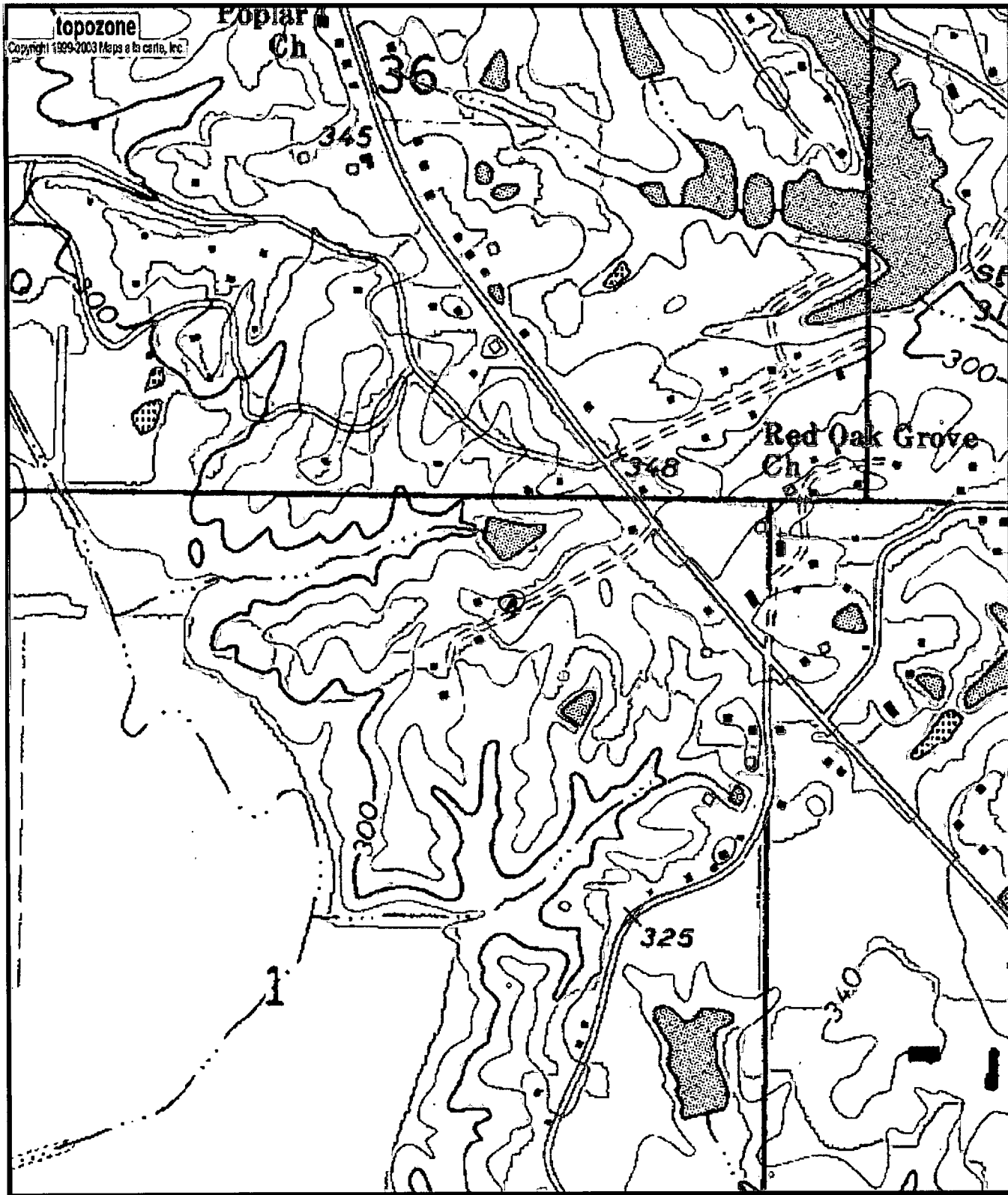

39A  
 G2006321  
 0410024-03

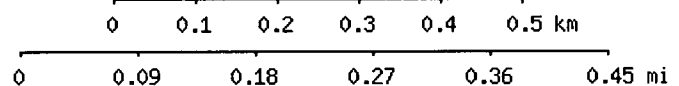

Map center is 34° 20' 09"N, 88° 43' 29"W (WGS84/NAD83)  
**Tupelo** quadrangle  
 Projection is UTM Zone 16 NAD83 Datum

