

~~Test Hole~~ Test Hole

Recorded by GJD
Date 4/27/1977

U.S. GEOLOGICAL SURVEY
WATER RESOURCES DIVISION
MISSISSIPPI DISTRICT
WELL RECORD

TRANSMITTED FOR ADP
12/17

Well No. F-26
Log No. 91
County LEE

GEN. SITE DATA

Site ID 342114088350201 R=0* T=A* 2=W*

Data reliab. 3=C* Report. agency 4=USGS* Dist. 6=28* 7=28* Co. 8=081*

Lat. Long. 9=342114* 10=0883502* Well No. 12=F026*

Location 13=NWSE S 29 T 08 S R 07 E* Alt. 16=500.*

Hyd. Unit (OWDC) 20= Date 21=0412711977*

Well use 23=T* Water Use 24=U* Hole depth 27= Well depth 28=480.*

WL 30=210.* Date 31=051111977* Source 33=D*

Status 273=Y*

This is a test well *JWJ 2/27/97*

OWNER

R=158* T=A* Date 159#0412711977* Owner No. 161=MOOREVILLE LLC-RICHMOND*

Owner 161=MOOREVILLE LLC-RICHMOND* WATER ASSOC. #3 WELL

FIELD CV

R=192* T=A* Date 193# Temp. 196#00010* 197=

R=192* T=A* Date 193# Cond. 196#00095* 197=

R=192* T=A* Date 193# pH 196#00400* 197=

CONSTR.

R=58* T=A* 59#1* Date 60=0412711977* Remarks

Drig. 63=027* Name J. W. WEBB Method 65=H* Finish 66=S*

CASING

R=76* T=A* 59#1*

Top csg. 77#01.* Bot. csg. 78=460.* Diam. 79#

R=76* T=A* 59#1*

Top csg. 77# Bot. csg. 78= Diam. 79#

Tested two zones at ~400' & 500' Pipe was probably pulled from hole.

OPENINGS

R=82* T=A* 59#1* Top 83#460.* Bottom 84=480.*

Type 85=S* Diam. 87=# Size 88=

R=82* T=A* 59#1* Top 83# Bottom 84=

Type 85= Diam. 87= Size 88=

? corresponds to mostly clay interval on log

YIELD

R= 146* T=A* 147#1* Q 150=20.* Q/S 272=

134 flows 146 pumped

R=42* T= A * Lift type 43# S* Intake 44= 274* Power type 45= E*

LIFT Date 38= 05/11/1977* H.P. 46= 5.*

LOGS
 R=198* T= A * Log 199# E* Top 200= 40.* Bot 201= 553.*
 R=198* T= A * Log 199# * Top 200= * Bot 201= *
 R=189* T= A * E-Log No. 190# 091* 191= M I S S I S T *

ANAL. R=114* T= A * Year 115# * Type 120= *

AQUIFERS
 R=90* T= A * 256# 1 * Top 91= 380.* Bot 92= 420.*
 Unit ID 93= 211 MESN * Name of Unit Eutw

R=90* T= A * 256# 1 * Top 91= * Bot 92= *
 Unit ID 93= * Name of Unit

HYDRAULICS
 R=98* T= A * 99# 1 * Unit tested 100= *

R=105* T= A * 99# 1 * Test No. 106# *

107= * Transmissivity (gal/d)/ft:

108= * Hydraul. cond. (gal/d)/ft²:

110= * Storage coeff. Boundaries:

7.8 mi to SALTILLO

HWT 363

150' POWER TRANSMISSION LINE

2.8 mi

HEBRON CHURCH

0.05 mi

dd 64' in 400' sand
 @ 209pm Fe=1.0
 Also tested 500' sand
 Fe=4.0

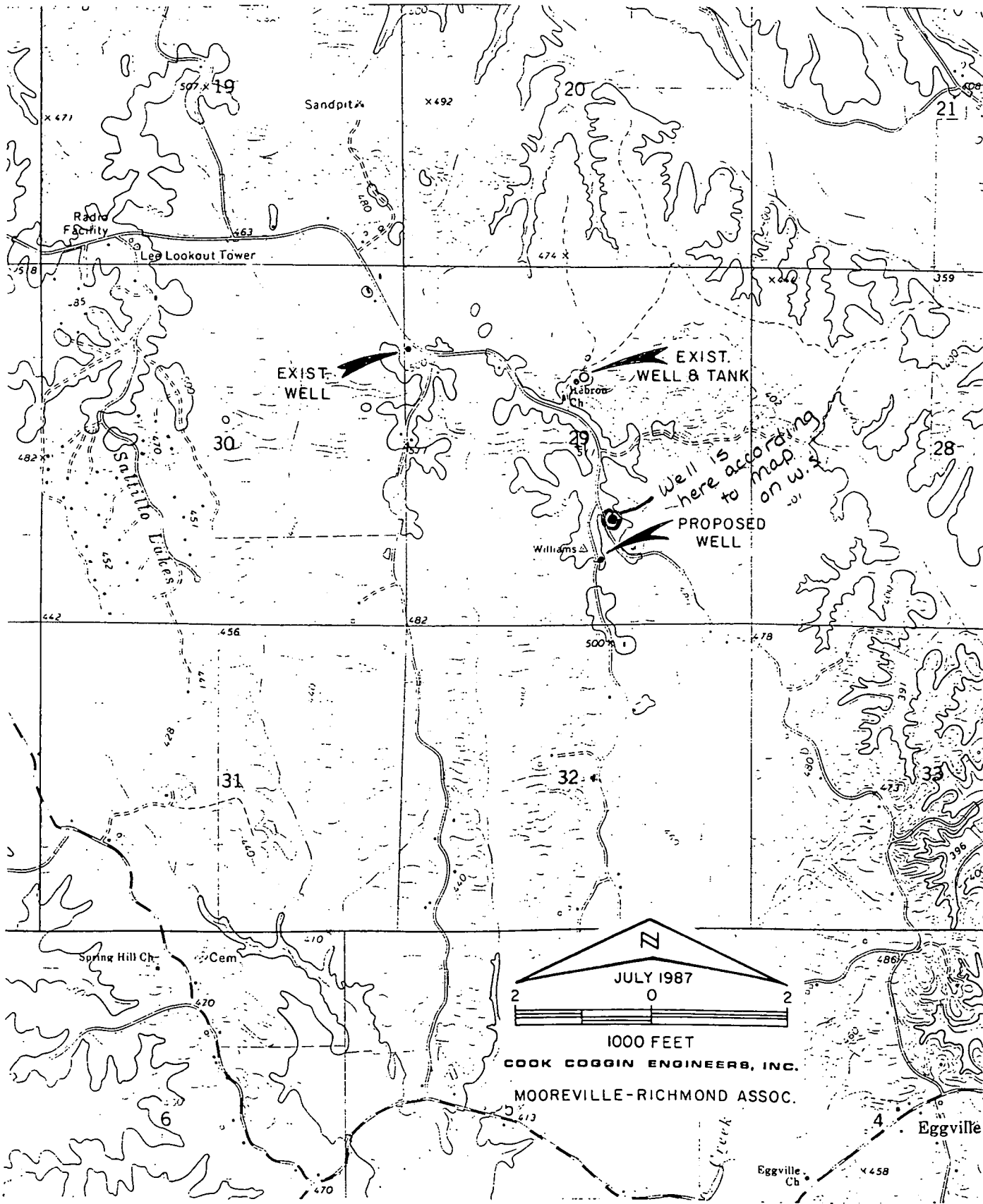

UNITED STATES
DEPARTMENT OF THE INTERIOR
GEOLOGICAL SURVEY

MOOREVILLE ---
QUAD

