

9-185
(October 1950)

UNITED STATES
DEPARTMENT OF THE INTERIOR
GEOLOGICAL SURVEY
WATER RESOURCES DIVISION

WELL SCHEDULE

Date 10-30-56, 19 19 Field No. 138
Record by H. H. Office No. F. I.
Source of data owner

1. Location: State Miss County Lee

Map NE SE
SW 30 1/4 NE 1/4 sec. 9 T 6 N R 7 E W

2. Owner: Clayborne Mager Address Baldwin R3

Tenant Clayborne Mager Address _____

Driller Walt Ras Address Baldwin

3. Topography hill

4. Elevation 370 ft. ^{above} 15 d below

5. Type: Dug, drilled, driven, bored, jetted. 19 40

6. Depth: Rept. 220 ft. Meas. _____ ft.

7. Casing: Diam. 4 in., to _____ in., Type _____

Depth 52+ ft., Finish open

8. Chief Aquifer Ke From _____ ft. to _____ ft.

Others _____

9. Water level 51 ft. ^{rept.} 19.52 ^{above} 15 d ^{below} meas. _____

_____ which is _____ ft. ^{above} 15 d ^{below} surface

10. Pump: Type sol Capacity _____ G. M.

Power: Kind elec Horsepower 3/4

11. Yield: Flow _____ G. M., Pump _____ G. M., Meas., Rept. Est. _____

Drawdown _____ ft. after _____ hours pumping _____ G. M.

12. Use: Dom., Stock, PS., RR., Ind., Irr., Obs. _____

Adequacy, permanence _____

13. Quality g-v Temp _____ °F.

Taste, odor, color clear Sample Yes _____ No _____

Unfit for _____

14. Remarks: (Log, Analyses, etc.) _____

1. Name of the person or organization that is the source of the information
 2. Title of the person or organization
 3. Address of the person or organization
 4. City, State, and Zip Code
 5. Date of the information
 6. Name of the person or organization that is the recipient of the information
 7. Title of the person or organization
 8. Address of the person or organization
 9. City, State, and Zip Code
 10. Date of the information

11. Name of the person or organization that is the source of the information 12. Title of the person or organization 13. Address of the person or organization 14. City, State, and Zip Code 15. Date of the information	16. Name of the person or organization that is the recipient of the information 17. Title of the person or organization 18. Address of the person or organization 19. City, State, and Zip Code 20. Date of the information
--	---

21. Name of the person or organization that is the source of the information
 22. Title of the person or organization
 23. Address of the person or organization
 24. City, State, and Zip Code
 25. Date of the information

WATER RESOURCES DIVISION
 GEOLOGICAL SURVEY
 DEPARTMENT OF THE INTERIOR
 UNITED STATES

26. Name of the person or organization that is the source of the information
 27. Title of the person or organization
 28. Address of the person or organization
 29. City, State, and Zip Code
 30. Date of the information

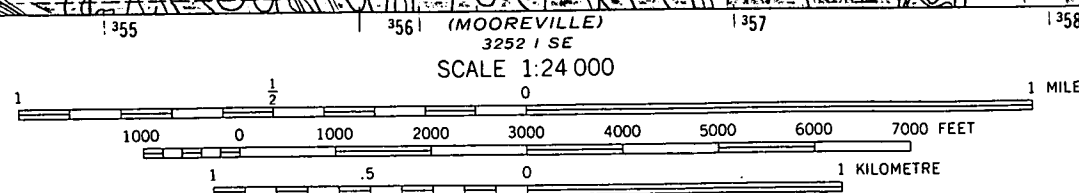
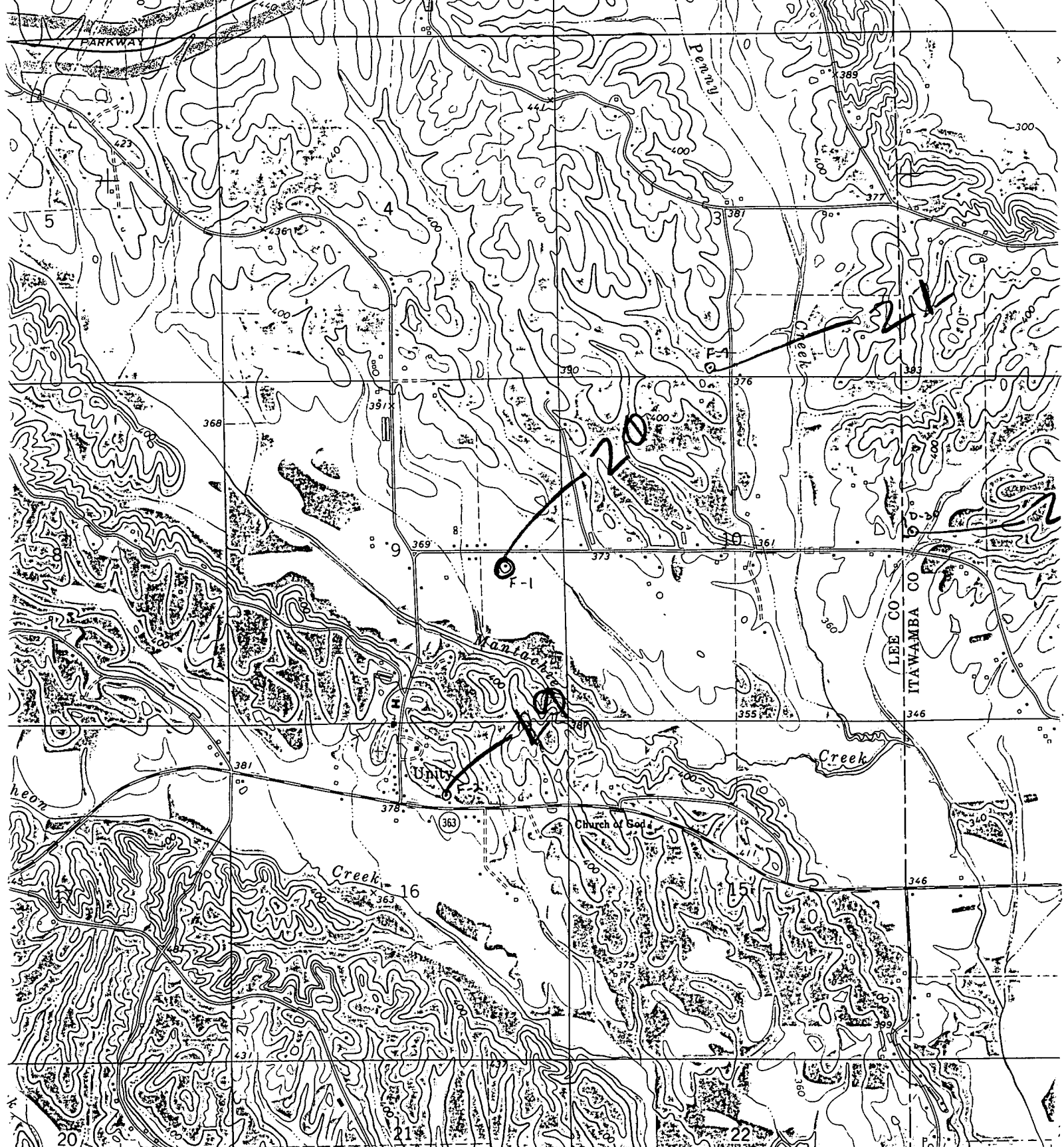

CONTOUR INTERVAL 20 FEET
 DOTTED LINES REPRESENT 10-FOOT CONTOURS
 NATIONAL GEODETIC VERTICAL DATUM OF 1929

RATLIFF QUAD

3 1/2°
 2 MILS

MAGNETIC NORTH
 TOP OF SHEET