

6W07700  
0410012-03

Coded By Q 7192  
Checked By 890630-93  
Entered By 298  
Date 6-93

U.S. GEOLOGICAL SURVEY  
WATER RESOURCES DIVISION  
MISSISSIPPI DISTRICT

E-Log No. 164  
County LEE  
Agency LEE

Well No. E93  
75 C

WELL RECORD

Tupelo Quad

Agency Code U1S1C1S Site Id 13141211151018141121611 Project No. 51111111111111

Station Name 12 E093 SAULTVILLE Latitude 93141211151 Longitude 10101814112161

Lat/Long Ac. 11 S F T M Disc 6-28 State 7-28 County 8-0811 ~~NE NE~~ 13 N W S E S I Z I O T I O R S I R I O 1 6 E

Location Map 14 ITUAEWA Altitude 16355 Met/Meas 17 A L Accuracy 18 15 Hydrologic Unit 20 631160116121

Agency Use 803 A Date Inventoried 711 Station Type Y Data Type 804

Instr. 805 Remarks 806 Relia. 3 C L M U 2 X

Date of Construction 21 07/1021/1992 Well Use 23 W Water Use 24 P Primary Aquifer 714 1111 EUTIAL Hole Depth 27 1597

Well Depth 29 1523 Water Level 30 142 Water Level Date 31 12/101/1992 Method 34 Status 37 Source 33 D

CONSTRUCTION DATA

Construction Date 60 12/101/1992 Contractor 63 0271 Name Webb Method 65 H Finish 66 G

CONSTRUCTION CASING DATA

R	T	Top/Casing	Bot/Casing	Diameter
76	A	725#1 59#1	77 101	78 495 79 12
76	A	725#2 59#1	77 41101	78 473 79 16

CONSTRUCTION OPENINGS DATA

R	T	Top/Depth	Bot/Depth	Diameter	Type	Length	Width
82	A	726#1 59#1	83 473	84 1523	87 16	85 S	89 88
82	A	726#2 59#1	83	84	87	85	89 88

CONSTRUCTION LIFT DATA

Power 45 F H.P. 46 40 Serial No. 49

Lift Type 43 T Date 38 12/101/1992 Intake 44 1330

MISCELLANEOUS OWNER DATA

Date of Ownership 159 12/101/1992 Owner Name 161 SAULTVILLE

MISCELLANEOUS OTHER ID DATA

E-Log No. 190 164 Assigner 191 M I S S I S S I O I S I

MISCELLANEOUS QM DATA

R=	T=A	Well #	Date of Measurement	Aquifer Sampled	Temp	Value
192		738#1	1934 / / / / / / / /	195	196#00010	197
192		738#2	1934 / / / / / / / /	195	196#00095	197
192		738#3	1934 / / / / / / / /	195	196#00400	197

MISCELLANEOUS LOGS DATA

R=	T=A	Well #	Log Type	Sec. Depth	End Depth
198		739#1	199#1	200#130	201#557
198		739#1	199#1	200#	201#

MISCELLANEOUS NETWORK DATA *106 = QW WL WD \**

R=	T=A	Well #	Sec. Year	End Year	Agency Source	Freq.
114		730#1	115#19	116#19	120#A 117#	118#1
121		730#2	115#19	116#19	117#	118#1

MISCELLANEOUS REMARKS DATA

R=	T=A	Well #	Date of Remarks	Remarks
183		311#1	184 / / / / / / / /	185

DISCHARGE DATA

R=	T=A	Pump/Flow	Well #	Date	Type	Discharge	So. Capacity
146			147#1	148#12/10/11/1992	703#P	150#1250	272#

GEOHYDROLOGIC DATA

R=	T=A	Well #	Depth Top	Depth Bot.	Unit Id	So. Capacity
90		721#1	91#4/6/10	92#550	93#211A EMTW	304#

HYDRAULIC DATA

R=	T=A	Well #	Unit Tested	Value
98		790#1	100#	103#

DEPARTMENT OF ENVIRONMENTAL QUALITY - OLWR

PUBLIC SUPPLY WELLS PROJECT

GPS LOG

USER NAME(S): Jennings & Dowdy DATE: 8/15/97

UNIT DEQ #: \_\_\_\_\_ FILE #: B 08/513 C

HEALTH DEPT. #: 410012-03 ELEV. \_\_\_\_\_

USGS #: E 93 OLWR #: Gw07700

OWNER: Saltville QUAD: Tupelo

LOCATION: Nw SE S 20 T 8s R 6E COUNTY: Lee

LOCATION DESCRIPTION: City Park well

CASING DIA: \_\_\_\_\_ PUMP TYPE & SIZE: Turbine 40 hp

GPS FIELD LOCATION: LAT. 34 22 15.4 LONG. 88 41 28.9

GPS CORRECTED LOCATION: LAT. 34.371036 LONG. 88.691412

REMARKS: Health Dept; Loc spotted incorrectly

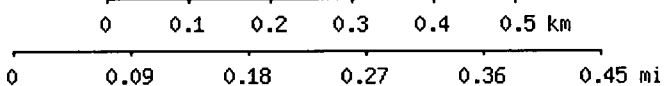
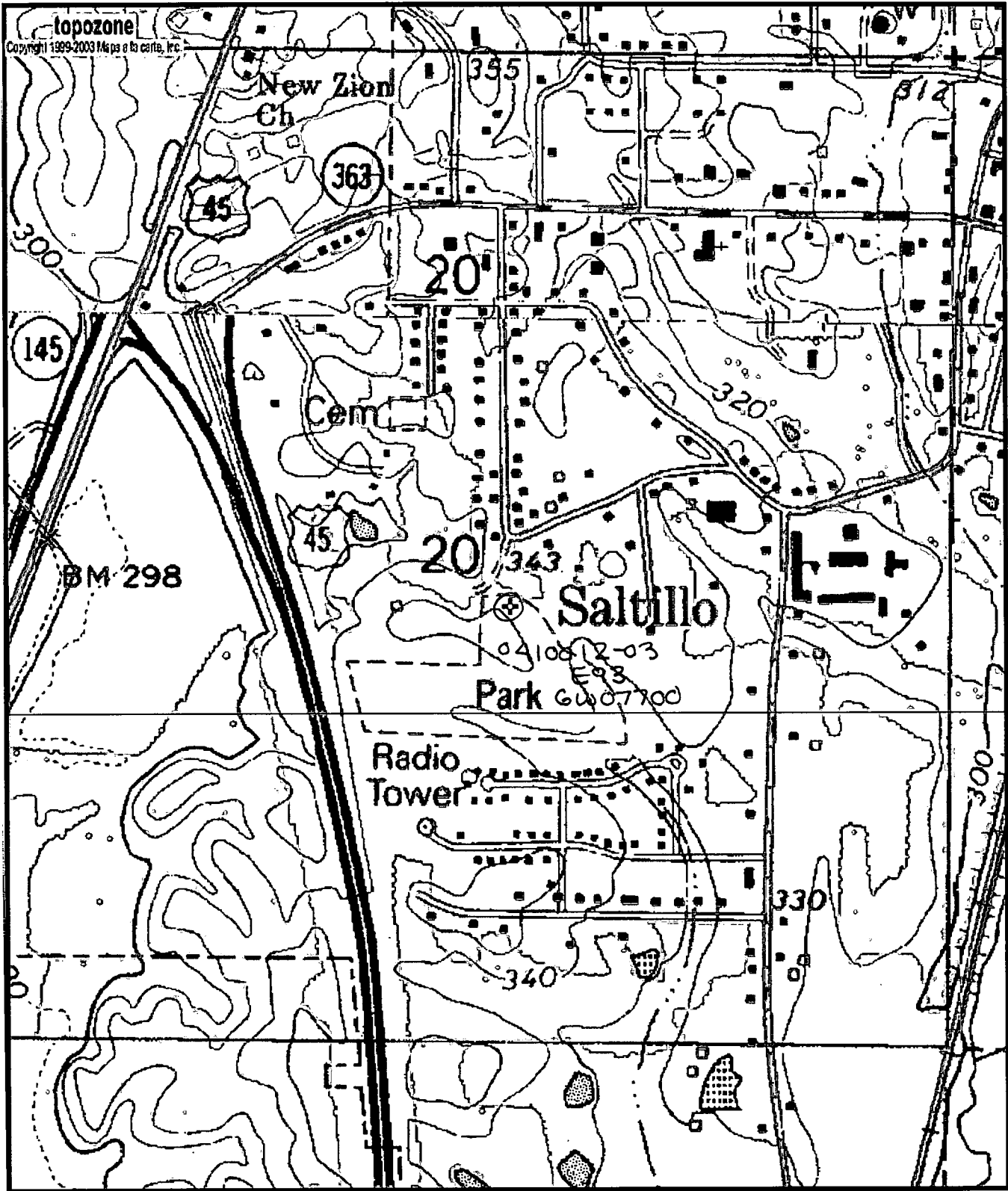

Map center is 34° 22' 16"N, 88° 41' 29"W (WGS84/NAD83)  
**Tupelo** quadrangle  
 Projection is UTM Zone 16 NAD83 Datum

M=-0.937  
 G=-0.955