

1/81 WIO

Recorded by WTO  
Date 4/26/83

U.S. GEOLOGICAL SURVEY  
WATER RESOURCES DIVISION  
MISSISSIPPI DISTRICT  
WELL RECORD

11/84

Well No. E91  
E-Log No. 112  
County Lee

Site ID 342445088404801 R=0\* T=A\* 2=W\*

GEN. SITE DATA

Data reliab. 3=U\*<sup>C</sup> Report. agency 4=USGS\* Dist. 6=28\* 7=28\* Co. 8=081\*  
Lat. Long./ 9=34.2445\* 10=0884048\* Well No. 12=E0911\*  
Location 13=SE NW S 09 T 08 S R 06 E\* Alt. 16=360.\*  
Hyd. Unit (OWDC) 20= Date 21=04/21/1983\*  
Well use 23=W\* Water Use 24=N\* Hole depth 27= Well depth 28=512.\*  
WL 30=130.\* Date 31=04/21/1983\* Source 33=D\*  
Status 273= Project No. 5=

OWNER

R=158\* T=A\* Date 159# 04/21/1984\* Owner No.  
Owner 161# AGRI FUELS

FIELD OW

R=192\* T=A\* Date 193# Temp. 196#00010\* 197=  
R=192\* T=A\* Date 193# Cond. 196#00095\* 197=  
R=192\* T=A\* Date 193# pH 196#00400\* 197=

CONSTR.

R=58\* T=A\* 59#1\* Date 60=04/21/1984\* Remarks  
Drlg. 63=330\* Name Herndon Method 65=H\* Finish 66=G\*

CASING

R=76\* T=A\* 59#1\*  
Top csgn. 77# 0.\* Bot. csgn. 78=471.\* Diam. 79# 8.\*  
R=76\* T=A\* 59#1\*  
Top csgn. 77# A28.\* Bot. csgn. 78=471.\* Diam. 79# 4.\*

OPENINGS

R=82\* T=A\* 59#1\* Top 83# 471.\* Bottom 84=512.\*  
Type 85=S\* Diam. 87=4.\* Size 88=  
R=82\* T=A\* 59#1\* Top 83# Bottom 84=  
Type 85= Diam. 87= Size 88=

YIELD

R=146\* T=A\* 147# 1\* Q 150=154.\* Q/S 272=  
134 flows 146 pumped

LIFT  
 42\* T= A \* Lift type 43# 9\* Intake 44= 315\* Power type 45= E\*  
 Date 38= 04/21/1983\* H.P. 46= 25.\*

LOGS  
 R=198\* T= A \* Log 199# E\* Top 200= 28.\* Bot 201= 335.\*  
 R=198\* T= A \* Log 199# \* Top 200= \* Bot 201= \*  
 R=189\* T= A \* E Log No. 190# 112\* 191= M I S S D I S T \*

ANAL.  
 R=114\* T= A \* Year 115# \* 117# \* 120# \*

AQUIFERS  
 R=90\* T= A \* 256# 1 \* Top 91= 425.\* Bot 92= \*  
 Unit ID 93= 211 MGSN \* Name of Unit Eutu  
 R=90\* T= A \* 256# 1 \* Top 91= \* Bot 92= \*  
 Unit ID 93= \* Name of Unit

HYDRAULICS  
 R=98\* T= A \* 99# 1 \* Unit tested 100= \* 103= \*  
 R=105\* T= A \* 99# 1 \* Test No. 106# \*  
 107= \* Transmissivity (gal/d)/ft  
 108= \* Hydraul. cond. (gal/d)/ft<sup>2</sup>  
 110= \* Storage coeff. Boundaries

R=121\* T= \* Yr Begin 122# \* Network 258# \*

Water Level Data Collection (1)

# GUNTOWN QUAD

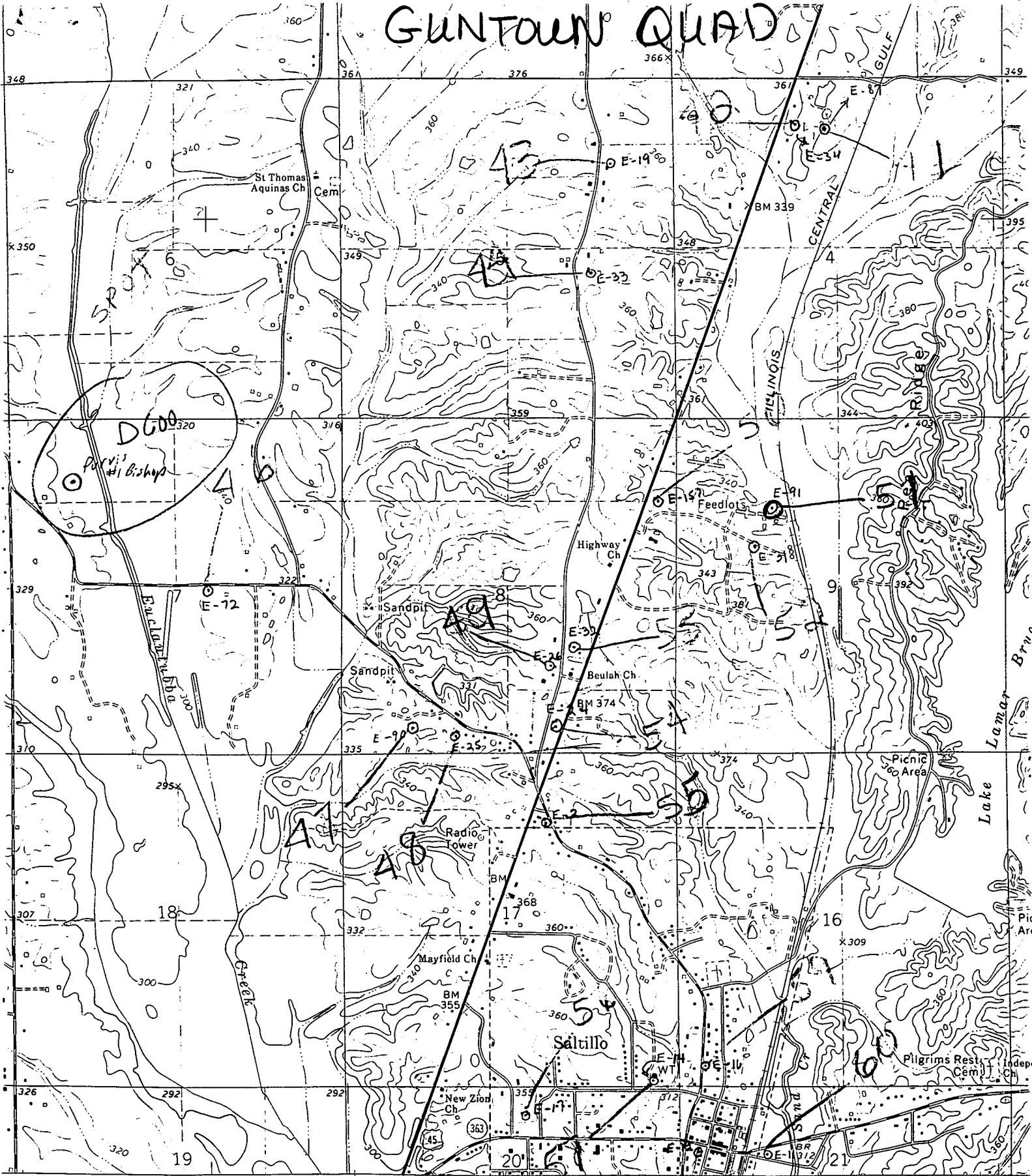

TUPELO 8 MI. COLUMBUS 74 MI. (TUPELO) 345 3252 1 SW

SCALE 1:24 000

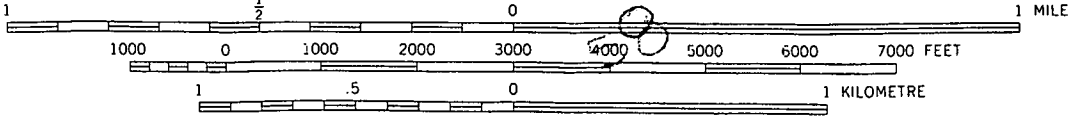

CONTOUR INTERVAL 20 FEET  
DOTTED LINES REPRESENT 10-FOOT CONTOURS  
NATIONAL GEODETIC VERTICAL DATUM OF 1929

