

9-185  
(October 1950)

UNITED STATES  
DEPARTMENT OF THE INTERIOR  
GEOLOGICAL SURVEY  
WATER RESOURCES DIVISION

60.02  
285  
5755

WELL SCHEDULE

Date JULY 16 19 63 Field No. \_\_\_\_\_  
Record by B. E. ELLISON Office No. E 14  
Source of data G. C. MEANS, TOWN MARSHAL

1. Location: State MISS County Lee

Map NE 1/4 NE 1/4 sec. 20 T 8 N R 6

2. Owner: TOWN SALTILLO Address \_\_\_\_\_

Tenant \_\_\_\_\_ Address \_\_\_\_\_  
Driller LAYNE CENTRAL Address MEMPHIS, TENN

3. Topography: Hill side

4. Elevation 330 ft. above \_\_\_\_\_ below \_\_\_\_\_

5. Type: Dug, drilled, driven, bored, jetted \_\_\_\_\_ 19 63

6. Depth: Rept. 529 ft. Meas. 533 ft.

7. Casing: Diam. 4.0 in., to 6 in., Type \_\_\_\_\_

Depth 470 ft., Finish SCREEN

8. Chief Aquifer \_\_\_\_\_ From \_\_\_\_\_ ft. to \_\_\_\_\_ ft.

Others \_\_\_\_\_

9. Water level 5755 ft. rept meas 7-16-63 19 63 above below

Air line which is 2.8 ft. above below surface

10. Pump: Type Turbine Capacity \_\_\_\_\_ G. M. \_\_\_\_\_

Power: Kind \_\_\_\_\_ Horsepower \_\_\_\_\_

11. Yield: Flow \_\_\_\_\_ G. M., Pump 900 G. M., Meas. Rept Est. \_\_\_\_\_

Drawdown \_\_\_\_\_ ft. after \_\_\_\_\_ hours pumping \_\_\_\_\_ G. M.

12. Use: Dom., Stock, PS, RR., Ind., Irr., Obs. \_\_\_\_\_

Adequacy, permanence Plenty

13. Quality good Temp \_\_\_\_\_ °F.

Taste, odor, color \_\_\_\_\_ Sample Yes No \_\_\_\_\_

Unfit for \_\_\_\_\_

14. Remarks: (Log, Analyses, etc.) Well DEF about

5 to 10 min when water level

meas made.

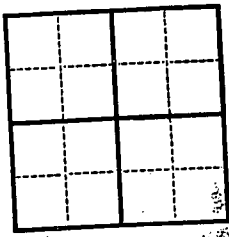

STATE OF TEXAS  
COUNTY OF ...  
...  
...

...

TEMP 66°  
#2

TEMP SHACK

SALT BUSINESS DISTRICT

0.1 MI.

→ TO 95

118.00  
54.90

W 2 2-19-67 63.60 BELOW M.P.



DEPARTMENT OF ENVIRONMENTAL QUALITY - OLWR

PUBLIC SUPPLY WELLS PROJECT

GPS LOG

USER NAME(S): Jennings & Dowty DATE: 8/15/97  
UNIT DEQ #: \_\_\_\_\_ FILE #: B 081513A  
HEALTH DEPT. #: 41001Z-01 ELEV. \_\_\_\_\_  
USGS #: E 14 OLWR #: GW00802  
OWNER: Saltillo QUAD: Guntown  
LOCATION: SeSe S17 T8s R6E COUNTY: Lee  
LOCATION DESCRIPTION: <sup>^Near</sup> Intersection of Water Street and  
Dennis Ave at water tower  
CASING DIA: \_\_\_\_\_ PUMP TYPE & SIZE: Turbine 30 Hp  
GPS FIELD LOCATION: LAT. 34 22 44.6 LONG. 88 41 04.4  
GPS CORRECTED LOCATION: LAT. 34.379188 LONG. 88.684815  
REMARKS: \_\_\_\_\_  
\_\_\_\_\_  
\_\_\_\_\_  
\_\_\_\_\_

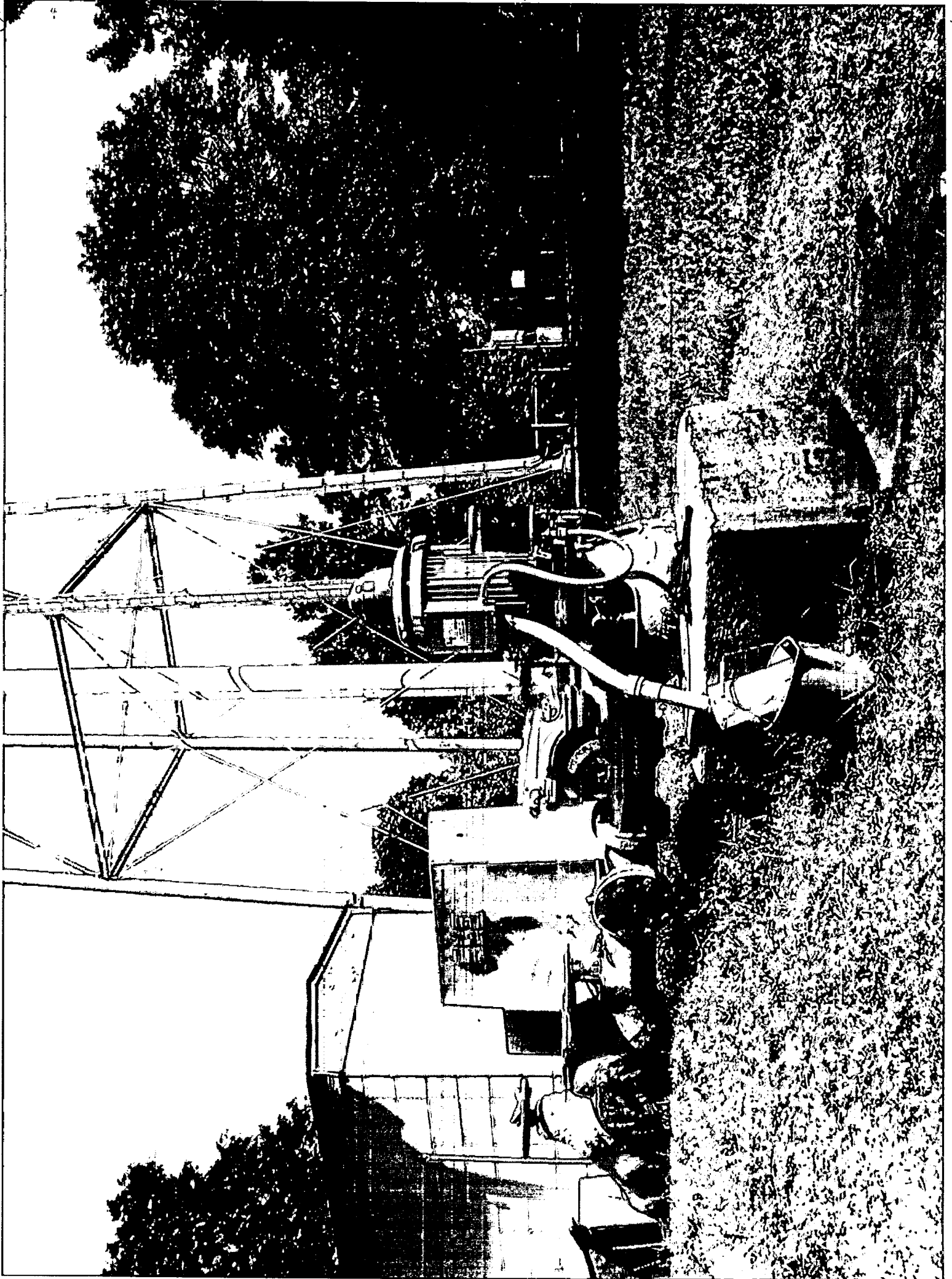

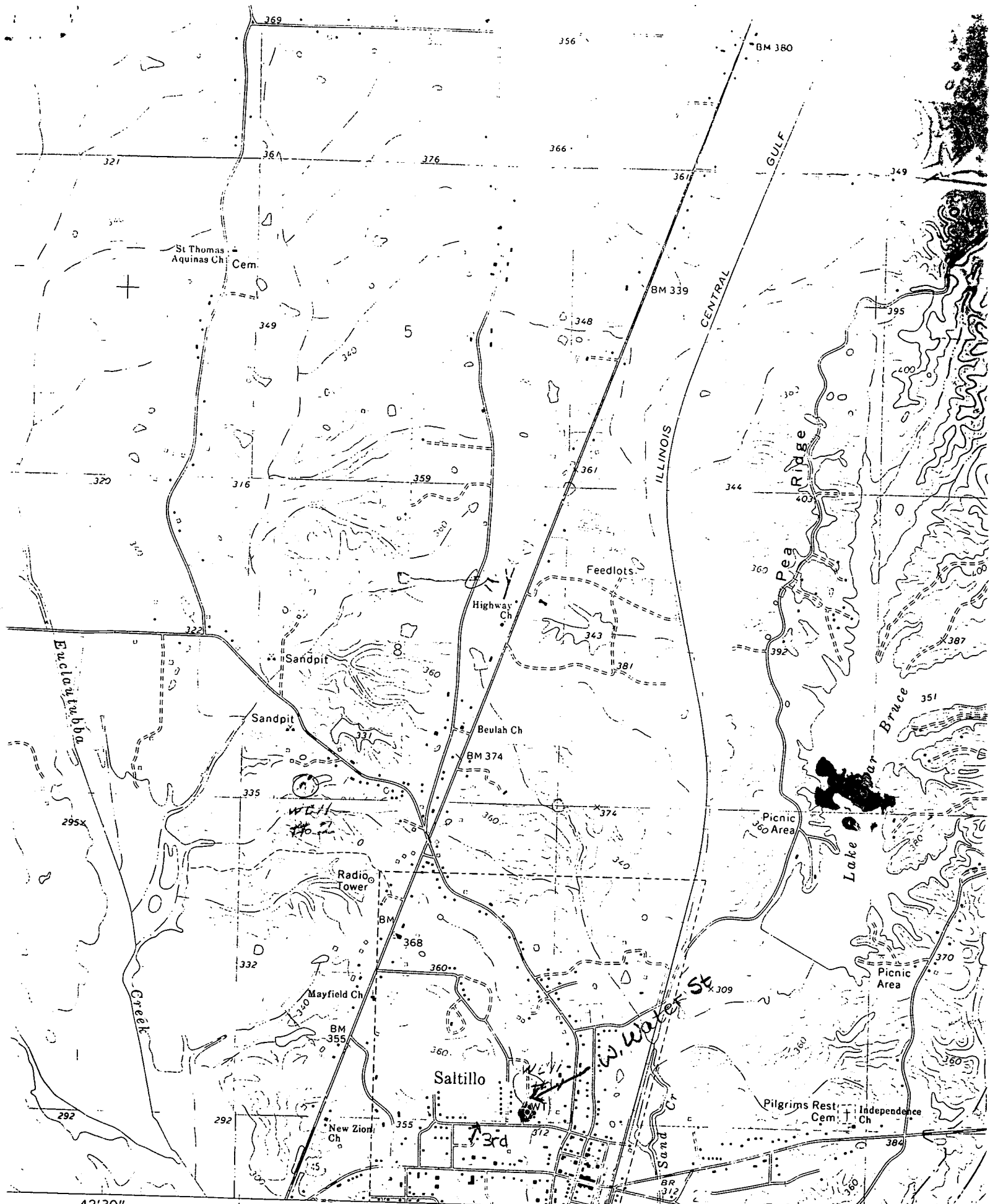

42'30"

(TUPELO) 345  
3252 1 SW  
SCALE 1:24 000

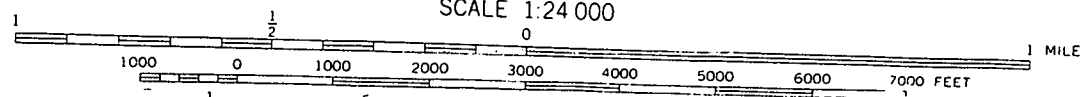

88.75

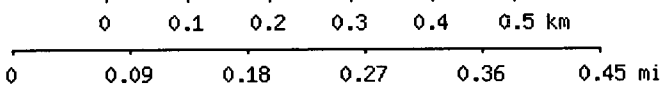
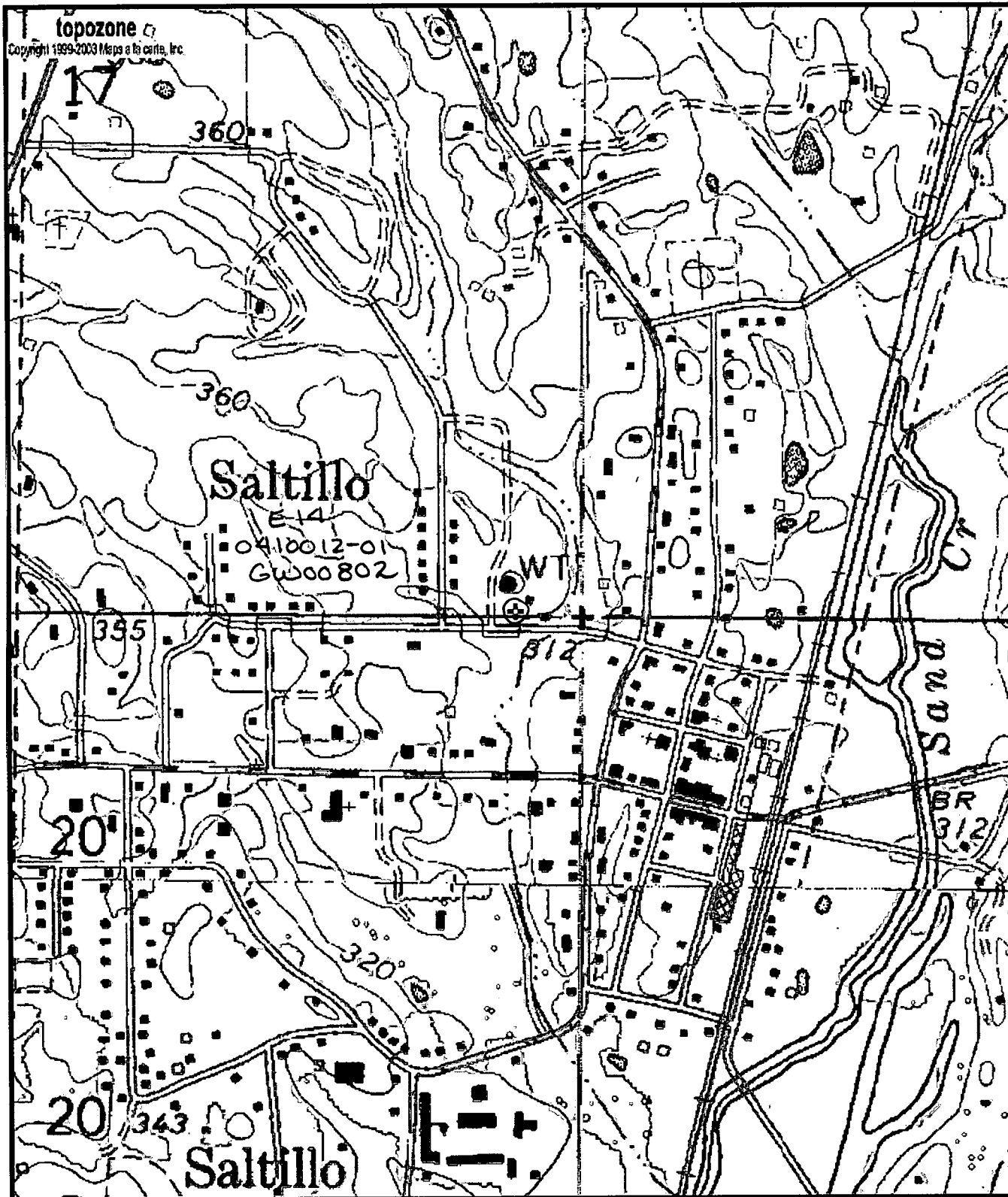

Map center is 34° 22' 45"N, 88° 41' 05"W (WGS84/NAD83)

**Guntown** quadrangle

Projection is UTM Zone 16 NAD83 Datum

M=-0.913  
G=-0.952