

9-185  
(October 1950)

UNITED STATES  
DEPARTMENT OF THE INTERIOR  
GEOLOGICAL SURVEY  
WATER RESOURCES DIVISION

WELL SCHEDULE

Date 10-30-56, 19 56 Field No. 133  
Record by Hitt Office No. E5  
Source of data \_\_\_\_\_

1: Location: State Miss County Lee  
Map \_\_\_\_\_

NW NW 1/4 NE 1/4 sec. 28 T. 8 N. R. 6 E  
W

2: Owner: J. D. Herring Address RI Saltville  
Tenant \_\_\_\_\_ Address \_\_\_\_\_  
Driller Maxey Address Bolton

3: Topography Bolton

4: Elevation 320 ft. above below

5: Type: Dug, drilled, driven, bored, jetted 1945

6: Depth: Rept. 400+ ft. Meas. \_\_\_\_\_ ft.

7: Casing: Diam. 4 in., to \_\_\_\_\_ in., Type \_\_\_\_\_  
Depth \_\_\_\_\_ ft., Finish \_\_\_\_\_

8: Chief Aquifer Ke From \_\_\_\_\_ ft. to \_\_\_\_\_ ft.  
Others \_\_\_\_\_

9: Water level 12 ft. rept. 1945 above 150 below  
which is \_\_\_\_\_ ft. above surface below

10: Pump: Type jet Capacity \_\_\_\_\_ G. M.  
Power: Kind elec Horsepower 1/2

11: Yield: Flow \_\_\_\_\_ G. M., Pump \_\_\_\_\_ G. M., Meas., Rept. Est. \_\_\_\_\_  
Drawdown \_\_\_\_\_ ft. after \_\_\_\_\_ hours pumping \_\_\_\_\_ G. M.

12: Use: Dom., Stock, PS., RR., Ind., Irr., Obs. \_\_\_\_\_  
Adequacy, permanence \_\_\_\_\_

13: Quality good soft Temp \_\_\_\_\_ °F.  
Taste, odor, color clear Sample Yes No

Unfit for \_\_\_\_\_  
14: Remarks: (Log, Analyses, etc.) \_\_\_\_\_

UNITED STATES  
 DEPARTMENT OF THE INTERIOR  
 GEOLOGICAL SURVEY  
 WATER RESOURCES DIVISION

9-182  
 (Revised 1950)

WELL SCHEDULE

Name \_\_\_\_\_ Field No. \_\_\_\_\_

Record by \_\_\_\_\_ Office No. \_\_\_\_\_

Source of data \_\_\_\_\_

1. Location State \_\_\_\_\_ County \_\_\_\_\_

2. Township \_\_\_\_\_ Range \_\_\_\_\_ Section \_\_\_\_\_

3. Section \_\_\_\_\_

4. Township \_\_\_\_\_ Range \_\_\_\_\_ Section \_\_\_\_\_

5. Township \_\_\_\_\_ Range \_\_\_\_\_ Section \_\_\_\_\_

6. Township \_\_\_\_\_ Range \_\_\_\_\_ Section \_\_\_\_\_

7. Township \_\_\_\_\_ Range \_\_\_\_\_ Section \_\_\_\_\_

8. Township \_\_\_\_\_ Range \_\_\_\_\_ Section \_\_\_\_\_

9. Township \_\_\_\_\_ Range \_\_\_\_\_ Section \_\_\_\_\_

10. Township \_\_\_\_\_ Range \_\_\_\_\_ Section \_\_\_\_\_

11. Township \_\_\_\_\_ Range \_\_\_\_\_ Section \_\_\_\_\_

12. Township \_\_\_\_\_ Range \_\_\_\_\_ Section \_\_\_\_\_

13. Township \_\_\_\_\_ Range \_\_\_\_\_ Section \_\_\_\_\_

14. Township \_\_\_\_\_ Range \_\_\_\_\_ Section \_\_\_\_\_

15. Township \_\_\_\_\_ Range \_\_\_\_\_ Section \_\_\_\_\_

16. Township \_\_\_\_\_ Range \_\_\_\_\_ Section \_\_\_\_\_

17. Township \_\_\_\_\_ Range \_\_\_\_\_ Section \_\_\_\_\_

18. Township \_\_\_\_\_ Range \_\_\_\_\_ Section \_\_\_\_\_

19. Township \_\_\_\_\_ Range \_\_\_\_\_ Section \_\_\_\_\_

20. Township \_\_\_\_\_ Range \_\_\_\_\_ Section \_\_\_\_\_

21. Township \_\_\_\_\_ Range \_\_\_\_\_ Section \_\_\_\_\_

22. Township \_\_\_\_\_ Range \_\_\_\_\_ Section \_\_\_\_\_

23. Township \_\_\_\_\_ Range \_\_\_\_\_ Section \_\_\_\_\_

24. Township \_\_\_\_\_ Range \_\_\_\_\_ Section \_\_\_\_\_

25. Township \_\_\_\_\_ Range \_\_\_\_\_ Section \_\_\_\_\_

26. Township \_\_\_\_\_ Range \_\_\_\_\_ Section \_\_\_\_\_

27. Township \_\_\_\_\_ Range \_\_\_\_\_ Section \_\_\_\_\_

28. Township \_\_\_\_\_ Range \_\_\_\_\_ Section \_\_\_\_\_

29. Township \_\_\_\_\_ Range \_\_\_\_\_ Section \_\_\_\_\_

30. Township \_\_\_\_\_ Range \_\_\_\_\_ Section \_\_\_\_\_

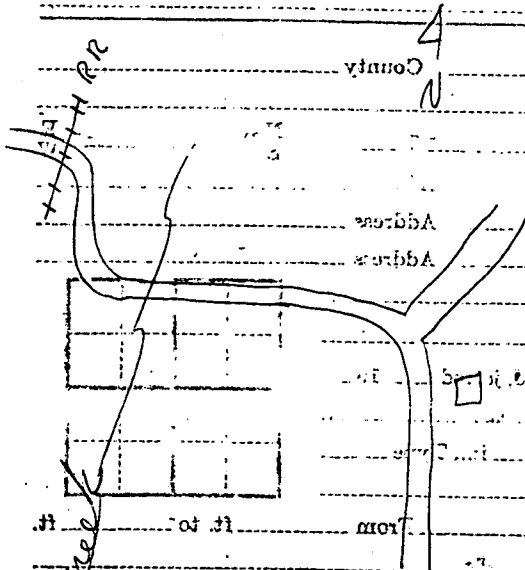

*house well*

*well*

*5*

*10*

*15*

*20*

*25*

*30*

*35*

*40*

*45*

*50*

*55*

*60*

*65*

*70*

*75*

*80*

*85*

*90*

*95*

*100*

*105*

*110*

*115*

*120*

*125*

*130*

*135*

*140*

*145*

*150*

*155*

*160*

*165*

*170*

*175*

*180*

*185*

*190*

*195*

*200*

*205*

*210*

*215*

*220*

*225*

*230*

*235*

*240*

*245*

*250*

*255*

*260*

*265*

*270*

*275*

*280*

*285*

*290*

*295*

*300*

*305*

*310*

*315*

*320*

*325*

*330*

*335*

*340*

*345*

*350*

*355*

*360*

*365*

*370*

*375*

*380*

*385*

*390*

*395*

*400*

*405*

*410*

*415*

*420*

*425*

*430*

*435*

*440*

*445*

*450*

*455*

*460*

*465*

*470*

*475*

*480*

*485*

*490*

*495*

*500*

*505*

*510*

*515*

*520*

*525*

*530*

*535*

*540*

*545*

*550*

*555*

*560*

*565*

*570*

*575*

*580*

*585*

*590*

*595*

*600*

*605*

*610*

*615*

*620*

*625*

*630*

*635*

*640*

*645*

*650*

*655*

*660*

*665*

*670*

*675*

*680*

*685*

*690*

*695*

*700*

*705*

*710*

*715*

*720*

*725*

*730*

*735*

*740*

*745*

*750*

*755*

*760*

*765*

*770*

*775*

*780*

*785*

*790*

*795*

*800*

*805*

*810*

*815*

*820*

*825*

*830*

*835*

*840*

*845*

*850*

*855*

*860*

*865*

*870*

*875*

*880*

*885*

*890*

*895*

*900*

*905*

*910*

*915*

*920*

*925*

*930*

*935*

*940*

*945*

*950*

*955*

*960*

*965*

*970*

*975*

*980*

*985*

*990*

*995*

*1000*

*1005*

*1010*

*1015*

*1020*

*1025*

*1030*

*1035*

*1040*

*1045*

*1050*

*1055*

*1060*

*1065*

*1070*

*1075*

*1080*

*1085*

*1090*

*1095*

*1100*

*1105*

*1110*

*1115*

*1120*

*1125*

*11*

# MODEL TUPELO QUAD

BIRMINGHAM 5 MI. 42'30" R. 6 E. BOONEVILLE 21 MI. GUNTOWN 6 MI. 3252 NW (GUNTOWN) 346 40

