

FORM 9-1642
(1-68)

Well No. D 42

WELL SCHEDULE

U. S. DEPT. OF THE INTERIOR GEOLOGICAL SURVEY WATER RESOURCES DIVISION

MASTER CARD

Record by B. D. Source of data Bowc Date 5-71 Map _____

State 28 County (or, town) Lee 71

Latitude: 34° 24' 30" N Longitude: 088° 44' 55" W Sequential number: 1

Lat-long accuracy: 3 T 8 S 5 E W, Sec 2, SE 1, SE 2, SW 1

Local well number: D042DC0208505E Other number: _____ B & M

Local use: 021 Owner or name: JANIE E GASTON Address: Sattilla

Ownership: County, Fed Gov't, City, Corp or Co, Private, State Agency, Water Dist _____ P

Use of water: (A) Air cond, Bottling, Comm, Dewater, Power, Fire, Dom, Irr, Med, Ind, P S, Rec, (S) Stock, Instit, Unused, Repressure, Recharge, Desal-P S, Desal-other, Other _____ H

Use of well: (A) Anode, Drain, Seismic, Heat Res, Obs, Oil-gas, Recharge, Test, Unused, Withdraw, Waste, Destroyed, (R) _____ W

DATA AVAILABLE: Well data Freq. Well meas.: Field aquifer char.

Hyd. lab. data: _____

Qual. water data; type: _____

Freq. sampling: _____ Pumpage inventory: yes, period: _____

Aperture cards: _____ yes

Log data: _____ D

WELL-DESCRIPTION CARD

SAME AS ON MASTER CARD Depth well: _____ ft 460 Meas. rept accuracy _____ S

Depth cased: _____ ft 205 Casing type: Steel; Diam. _____ in 4

Finish: (C) porous concrete, (F) gravel w. (perf.), (G) gravel w. (screen), (H) horiz. gallery, (I) open end, (J) multiple, (K) multiple, (L) none, (M) piston, (N) rot, (O) submerg, (P) turb, (Q) other _____ X

Method: (A) air rot, (B) bored, (C) cable, (D) dug, (E) hyd jetted, (F) air percussion, (G) reverse, (H) trenching, (I) driven, (J) drive wash, (K) other _____ H

Date Drilled: 9-7-1 Pump intake setting: _____ ft _____

Driller: Hendon - H name address _____

Lift (type): (A) air, (B) bucket, (C) cent, (D) jet, (E) multiple, (F) multiple, (G) none, (H) piston, (I) rot, (J) submerg, (K) turb, (L) other _____ Deep Shallow

Power (type): (A) diesel, (B) elec, (C) gas, (D) gasoline, (E) hand, (F) gas, (G) wind, (H) H.P., (I) other _____ 5 Trans. or meter no. _____

Descrip. MP _____ ft above _____ ft below LSD, Alt. MP _____

Alt. LSD: _____ Accuracy: (source) _____

Water Level: 71 ft above MP; 71 ft below LSD Accuracy: _____

Date meas: 5-7-1 Yield: _____ gpm _____ 5 Method determined _____

Drawdown: _____ ft Accuracy: _____ Pumping period _____ hrs _____

QUALITY OF WATER DATA: Iron _____ ppm Sulfate _____ ppm Chloride _____ Hard. _____

Sp. Conduct _____ K x 10 _____ Temp. _____ °F Date sampled _____

Taste, color, etc. _____

Well No.

D 42

RECEIVED
277 6 3 YAM

Well no. 11

Latitude-longitude d m s N S d m s

HYDROGEOLOGIC CARD

SAME AS ON MASTER CARD Physiographic Province: 013 Section:

D Drainage Basin: Subbasin:

Topo of well site: (D) depression, stream channel, dunes, flat, hilltop, sink, swamp, (E) (F) (H) (K) (L) (M) (P) (S) (T) (U) (V) offshore, pediment, hillside, terrace, undulating, valley flat

MAJOR AQUIFER: system series aquifer, formation, group

Lithology: Origin: Aquifer Thickness: 160 ft

Length of well open to: ft 160 Depth to top of: ft 300

MINOR AQUIFER: system series aquifer, formation, group

Lithology: Origin: Aquifer Thickness: ft

Length of well open to: ft Depth to top of: ft

Intervals Screened:

Depth to consolidated rock: ft Source of data:

Depth to basement: ft Source of data:

Surficial material: Infiltration characteristics:

Coefficient Trans: gpd/ft Coefficient Storage:

Coefficient Perm: gpd/ft²; Spec cap: gpm/ft; Number of geologic cards:

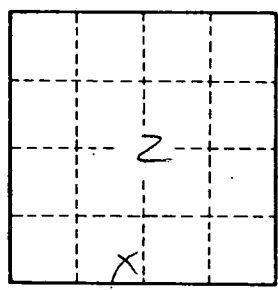

Well No.

D42