

9-185
(October 1950)

UNITED STATES
DEPARTMENT OF THE INTERIOR
GEOLOGICAL SURVEY
WATER RESOURCES DIVISION

WELL SCHEDULE

Date 9-14-56, 19 102 Field No. 102
Record by HIT Office No. DIP
Source of data Mr. Wm. Mullin

1. Location: State Miss County Lee

SE Map SW 26
NE NW 1/4 NW 1/4 sec. 35 T 8 N R 5 E W

2. Owner: Wm. McMullin Address Saltillo Rt 2

Tenant _____ Address _____

Driller Webb Address Beldan

3. Topography valley

4. Elevation 290 ft. above
below

5. Type: Dug, ~~drilled~~, driven, bored, jetted 19.44

6. Depth: Rept. 490 ft. Meas. _____ ft.

7. Casing: Diam. 4 in., to 7.5 in., Type _____

Depth _____ ft., Finish _____

8. Chief Aquifer Ke KM From _____ ft. to _____ ft.

Others _____

9. Water level 24 ft. rept. _____ 19 _____ above
meas. below

_____ which is _____ ft. above
below surface

10. Pump: Type Clindan Capacity _____ G. M.

Power: Kind elec Horsepower 3/4

11. Yield: Flow _____ G. M., Pump _____ G. M., Meas., Rept. Est. _____

Drawdown _____ ft. after _____ hours pumping _____ G. M.

12. Use: Dom., Stock, PS., RR., Ind., Irr., Obs. _____

Adequacy, permanence _____

13. Quality "soft" Temp _____ °F.

Taste, odor, color clear Sample Yes
No

Unfit for _____

14. Remarks: (Log, Analyses, etc.) _____

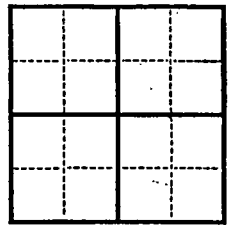

UNITED STATES

DEPARTMENT OF THE INTERIOR
BUREAU OF RECLAMATION
WATER RESOURCES DIVISION

1950

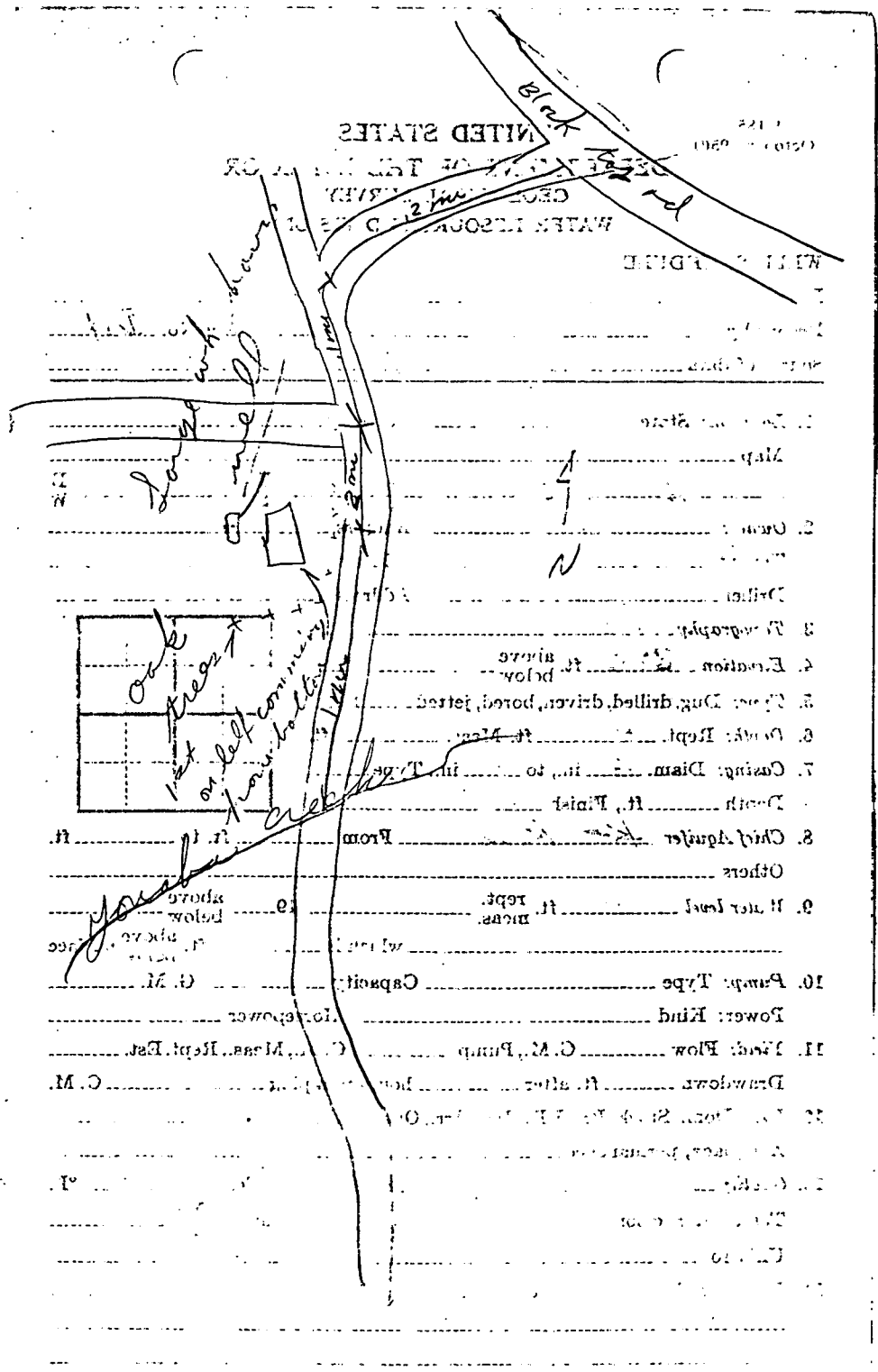

1. Name of Project
2. Location
3. Topography
4. Elevation
5. Type of Drilling
6. Type of Pump
7. Capacity
8. Chief Engineer
9. Water Level
10. Pump Type
11. Power Kind
12. Flow
13. Diameter
14. Material
15. Date

