

9-185
(October 1950)

UNITED STATES
DEPARTMENT OF THE INTERIOR
GEOLOGICAL SURVEY
WATER RESOURCES DIVISION

WELL SCHEDULE

Date 9-13-56, 19____ Field No. 123
Record by Hiff ENB Office No. D4
Source of data m. Murthy & del's records

1. Location: State Miss County Lee
Map _____

NW-NW 1/4 SW 1/4 sec. 1 T 2 N R 5 SW

2. Owner: J F Murthy Address Cantown R3
Tenant MURPHY Address _____
Driller Hendon Address Shannon

3. Topography rolling to flat

4. Elevation 350 ft. above
below _____

5. Type: Dug, drilled, driven, bored, jetted 6-23-49

6. Depth: Rept. 500 ft. Meas. 443 ft.

7. Casing: Diam. 4 in., to 123 in., Type _____
Depth _____ ft., Finish _____

8. Chief Aquifer KET From _____ ft. to _____ ft.

Others _____
9. Water level -10 ^{ent} ft. rept. _____ 19____ above
below _____
which is _____ ft. above
below surface

10. Pump: Type clinder Capacity _____ G. M.
Power: Kind hand Horsepower _____

11. Yield: Flow _____ G. M., Pump _____ G. M., Meas., Rept. Est.
Drawdown _____ ft. after _____ hours pumping _____ G. M.

12. Use: Dom., Stock, PS., RR., Ind., Irr., Obs. _____
Adequacy, permanence _____

13. Quality "good as wanted" Temp _____ °F.

Taste, odor, color clear Sample Yes _____ No _____
Unfit for _____

14. Remarks: (Log, Analyses, etc.) 83' drop.

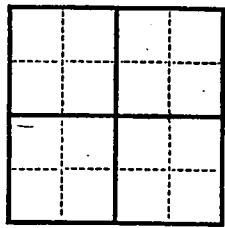

17. Name: (Last, first, middle) _____
 18. Address: _____
 19. City: _____ State: _____
 20. Date: _____
 21. Name: _____
 22. Address: _____
 23. City: _____ State: _____
 24. Name: _____
 25. Address: _____
 26. City: _____ State: _____

01/10
 11/05
 11/05

MAILED RECORDED BY
 GEOLOGICAL SURVEY
 DEPARTMENT OF THE INTERIOR
 UNITED STATES

no Building

GUNTOWN QUAD

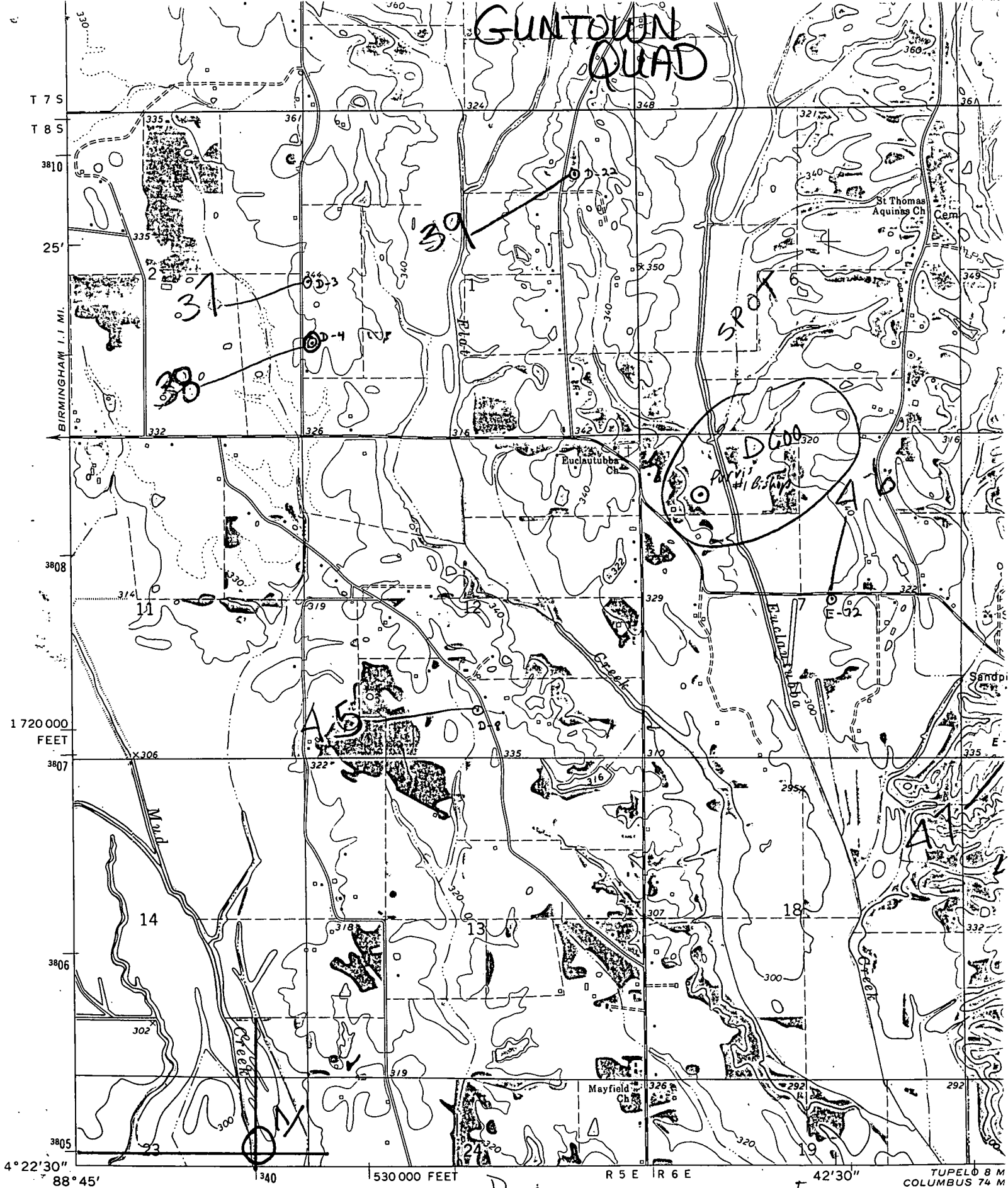

1720000 FEET
530000 FEET
R 5 E R 6 E
42'30" TUPELO 8 M COLUMBUS 74 M

Mapped, edited, and published by the Geological Survey
Control by USGS and USC&GS
Topography by photogrammetric methods from aerial photographs taken 1972. Field checked 1973
Projection and 10,000-foot grid ticks: Mississippi coordinate system, east zone (transverse Mercator)
1000-metre Universal Transverse Mercator grid ticks,

0°57' 17 MILS
3 1/2 62 MILS

1 1000