

9-185
(October 1950)

UNITED STATES
DEPARTMENT OF THE INTERIOR
GEOLOGICAL SURVEY
WATER RESOURCES DIVISION

WELL SCHEDULE

Date Nov 25, 1958 Field No. _____
Record by B. B. Ellison, Jr. Office No. C12
Source of data E. D. PHILPOT

1. Location: State Miss County Lee
Map NW 1/4 NW 1/4 sec 16 T 7 N R 7 E
W
2. Owner: MARCUS HASSELL Address BALDWIN RD
Tenant _____ Address _____
Driller HERNDON Address SHANNON
3. Topography Prairie
4. Elevation 340 ft. above TOPO. below
5. Type: Dug drilled, driven, bored, jetted 1957
6. Depth: Rept. 240 ft. Meas. _____ ft.
7. Casing: Diam. 7 in. to _____ in., Type _____
Depth 52 ft., Finish _____
8. Chief Aquifer Ke From _____ ft. to _____ ft.
Others 66-42.76 = 24.24
9. Water level 18 ft. rept. 1957 above below surface
meas. which is _____ ft. above below surface
10. Pump: Type jet Capacity _____ G. M.
Power: Kind elec. Horsepower _____
11. Yield: Flow _____ G. M., Pump _____ G. M., Meas., Rept. Est.
Drawdown _____ ft. after _____ hours pumping _____ G. M.
12. Use: Dom., Stock, PS., RR., Ind., Irr., Obs.
Adequacy, permanence plenty & good
13. Quality _____ Temp _____ °F.
Taste, odor, color _____ Sample Yes _____ No _____
- Unfit for _____
14. Remarks: (Log, Analyses, etc.) _____

UNITED STATES
DEPARTMENT OF THE INTERIOR
GEOLOGICAL SURVEY
WATER RESOURCES DIVISION

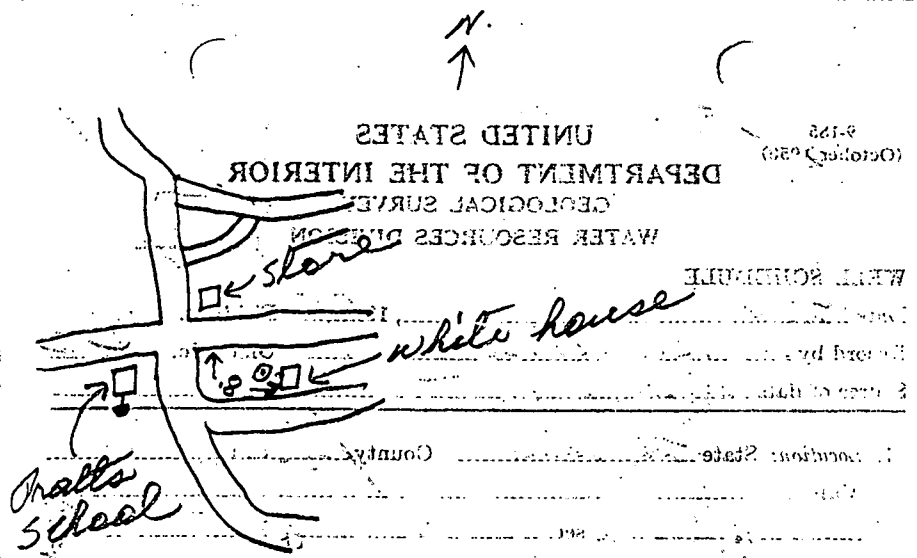

1. Location State _____ County _____
 2. Owner Name _____ Address _____
 3. Driller Name _____ Address _____

4. Depth _____ ft. above _____ ft. below _____ ft.
 5. Type: Drilled, driven, bored, jetted _____ ft.
 6. Depth Rept. _____ ft. Meas. _____ ft.
 7. Capacity: Diam. in., Type _____ ft. Finish _____ ft.
 8. Chief Driller _____ ft. to _____ ft.
 9. Water level _____ ft. Meas. _____ ft. Rept. _____ ft. above _____ ft. below _____ ft. which is _____ ft. above surface _____ ft. below surface
 10. Pump Type _____ Capacity _____ G. M.
 11. Yield: Flow _____ G. M., Pump _____ G. M., Meas., Rept. Est. _____ G. M., hours pumping _____ hours after _____
 12. Cost: Tank, Stock, Tr., RR, Ind., Ins., Obs. _____
 13. Quality _____
 14. Taste and color _____ Sample _____
 15. _____

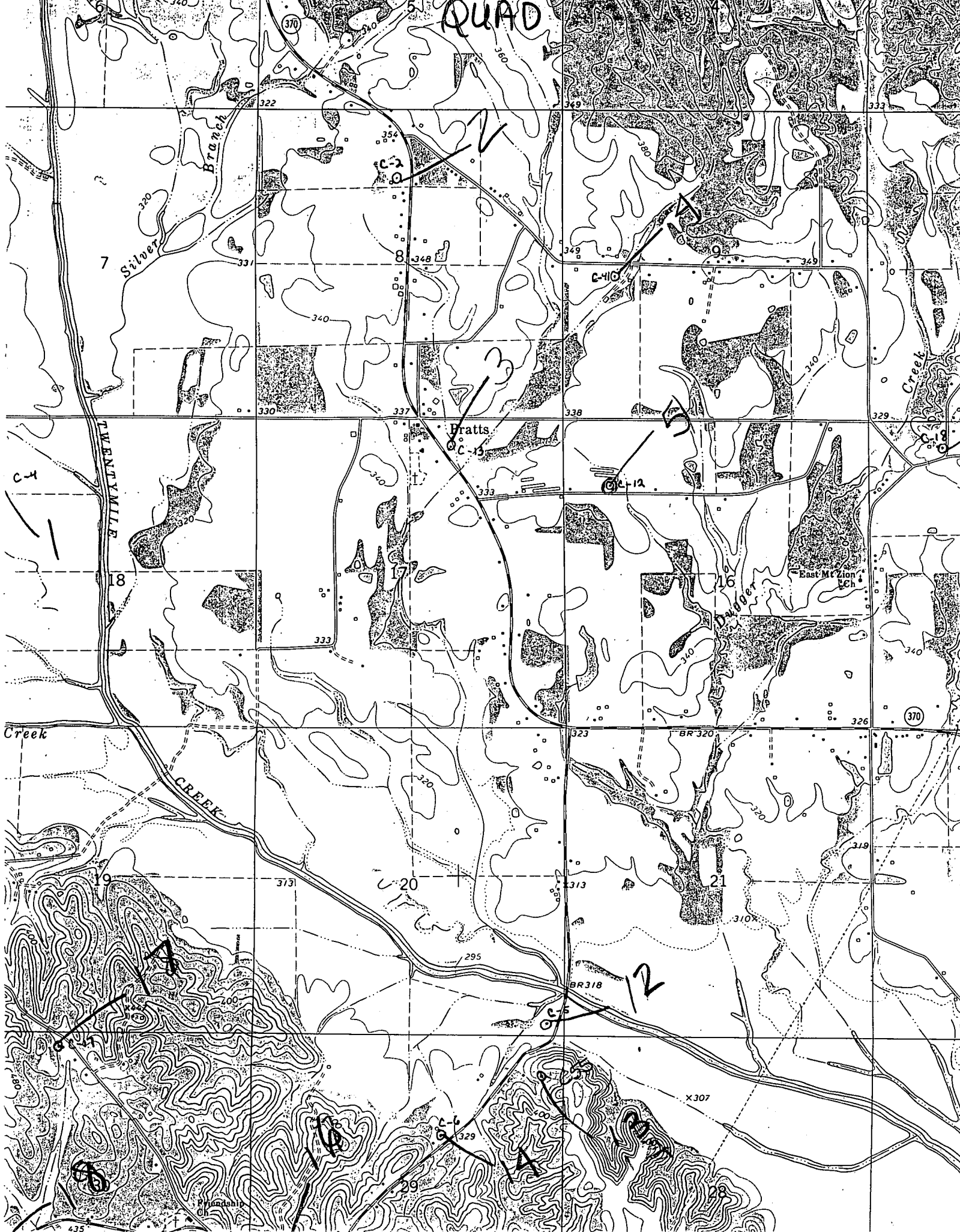

C-4
18
Creek

19
CREEK
20
21
22
23
24
25
26
27
28
29
30
31
32
33
34
35
36
37
38
39
40
41
42
43
44
45
46
47
48
49
50
51
52
53
54
55
56
57
58
59
60
61
62
63
64
65
66
67
68
69
70
71
72
73
74
75
76
77
78
79
80
81
82
83
84
85
86
87
88
89
90
91
92
93
94
95
96
97
98
99
100

12

X307