

Baldwyn

Recorded by WTO
Date 9-14-76 4177

U.S. GEOLOGICAL SURVEY
WATER RESOURCES DIVISION
MISSISSIPPI DISTRICT
WELL RECORD
TRANSMITTED FOR ADP
12/77

Well No. B69
Log No. 86
County LEE

Baldwyn

GEN. SITE DATA

Site ID 343026088381401 R=0* T=A* 2=W*

Data reliab. 3=C Report. agency 4-USGS Dist. 6=28 7=28* Co. 8=081

Lat. 9=343026 Long. 10=0883814 Well No. 12=B069

Location 13=NWNE S02 T07S R06E Alt. 16=420

Hyd. Unit (OWDC) 20= Date 21=09/14/1976

Well use 23=W Water Use 24=H Hole depth 27=440 Well depth 28=437

WL 30=118 Date 31=09/14/1976 Source 33=D

Status 273=Y

OWNER

R=158* T=A* Date 159#09/14/1976 Owner No. Metal Masters, Inc.

Owner 161=S. MEKAY

FIELD ON

R=192* T=A* Date 193# Temp. 196#00010 197#

R=192* T=A* Date 193# Cond. 196#00095 197#

R=192* T=A* Date 193# pH 196#00400 197#

CONSTR.

R=58* T=A* 59#1 Date 60=09/14/1976 Remarks

Drlg. 63=330 Name Horndon Method 65=H Finish 66=S

CASING

R=76* T=A* 59#1

Top csgn. 77#0 Bot. csgn. 78=263 Dian. 79#5

R=76* T=A* 59#1

Top csgn. 77#263 Bot. csgn. 78=380 Dian. 79#2

OPENINGS

R=82* T=A* 59#1 Top 83#380 Bottom 84=440

Type 85=S Dian. 87=2 Size 88=.012

R=82* T=A* 59#1 Top 83# Bottom 84=

Type 85= Dian. 87= Size 88=

YIELD

R= 146 T=A* 147#1 Q 150=20 Q/S 272=

134 flows 146 pumped

LIFT

R=42* T= A * Lift type 43# S * Intake 44= * Power type 45= E *

Date 38= 09/14/1976 * H.P. 46= 2. *

LOGS

R=198* T= A * Log 199# D * Top 200= 0. * Bot 201= 440. *

R=198* T= A * Log 199# E * Top 200= 264. * Bot 201= 437. *

R=189* T= A * E Log No. 190# 086 * 191= M I S S D I S T *

ANAL.

R=114* T= A * Year 115# * Type 120= *

AQUIFERS

R=90* T= A * 256# 1 * Top 91= 35.0. * Bot 92= 440. *

Unit ID 93- 211 EUTW * Name of Unit

R=90* T= A * 256# 1 * Top 91= * Bot 92= *

Unit ID 93- * Name of Unit

HYDRAULICS

R=98* T= A * 99# 1 * Unit tested 100= *

R=105* T= A * 99# 1 * Test No. 106# *

107= * Transmissivity (gal/d)/ft

108= * Hydraul. cond. (gal/d)/ft²

110= * Storage coeff. Boundaries

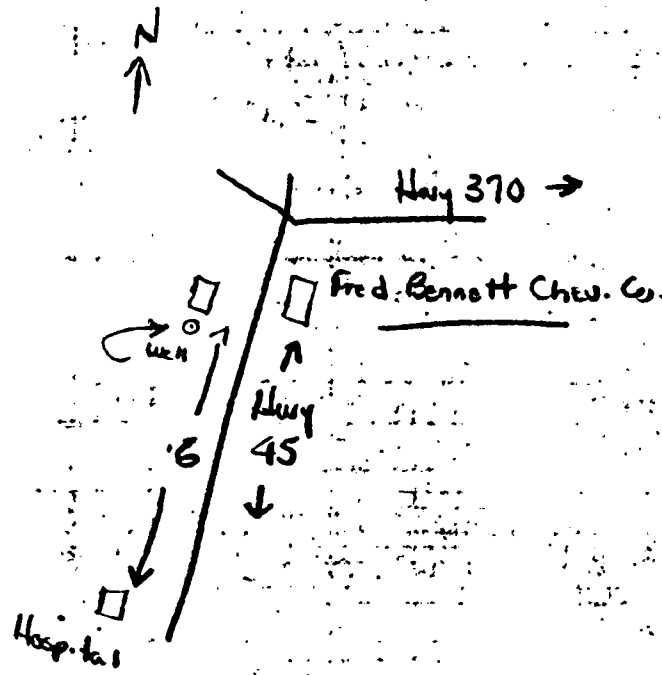

Lee
B 69
Sept. 76
El Log # 86

MISSISSIPPI
BOARD OF WATER COMMISSIONERS
416 North State Street
138 Jackson, Mississippi 39201
B-29
WATER WELL DRILLERS LOG

SEPT 1976 date well completed
HEARDON WELL & SUPPLY, INC. firm name
LEE county well located

LANDOWNER: METAL MASTERS, INC.
STANLEY MCKAY AWWW, INC.
1/4 BALDWIN, MS
(mailing address)

description of formations encountered	from to	
BROWN CLAY	0	15
RED SAND	15	23
BLUE ROCK WITH SAND STREAKS	23	340
SAND	340	440

WELL LOCATION:
sec. 2 T 7 N R 6 E
W S W
1 MILE SOUTHWEST OF BALDWIN
(distance) (direction) (nearest town)

WELL PURPOSE: HOME
(home, irrigation, municipal, industrial)

- WELL COMPLETION DATA:
- (1) diameter (inches) 5 x 2
 - (2) total depth (feet) 440
 - (3) static water level (feet) 118 below top of ground.
 - (4) casing STEEL, 263' (material) (depth)
5" (size) if telescope see back.
 - (5) screen 60' (length), 380 (depth to top)
2" (size), 1012 SS (material)
 - (6) pump 2 (HP), 20 (yield gpm)
elec (type power)
 - (7) electric log YES (yes or no)
HGS (organization running log)
 - (8) how well bottom plugged BWV

RECEIVED
NOV - 1 1976
MISS. BD. OF WATER COMM

DRILLERS REMARKS:

If well telescopes please sketch and show depths.

GROUND LEVEL

440

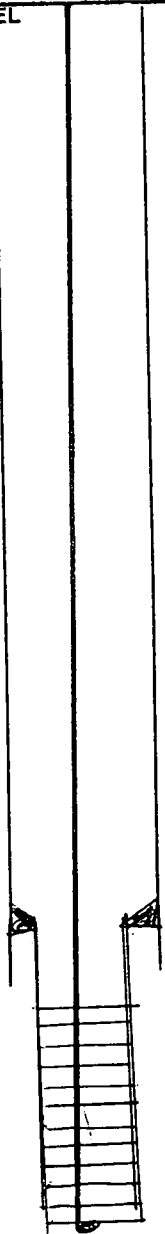

If more than one screen, show locations of each on sketch.

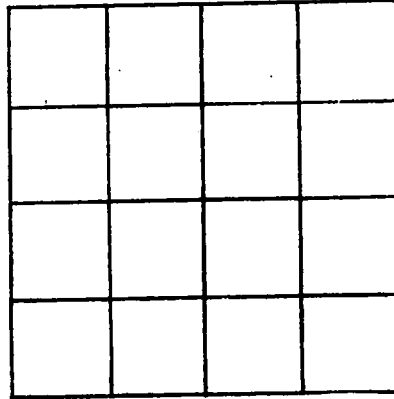

SECTION _____

Please indicate well location X.

ADDITIONAL INFORMATION

60' SCREEN

BALDWIN QUAD

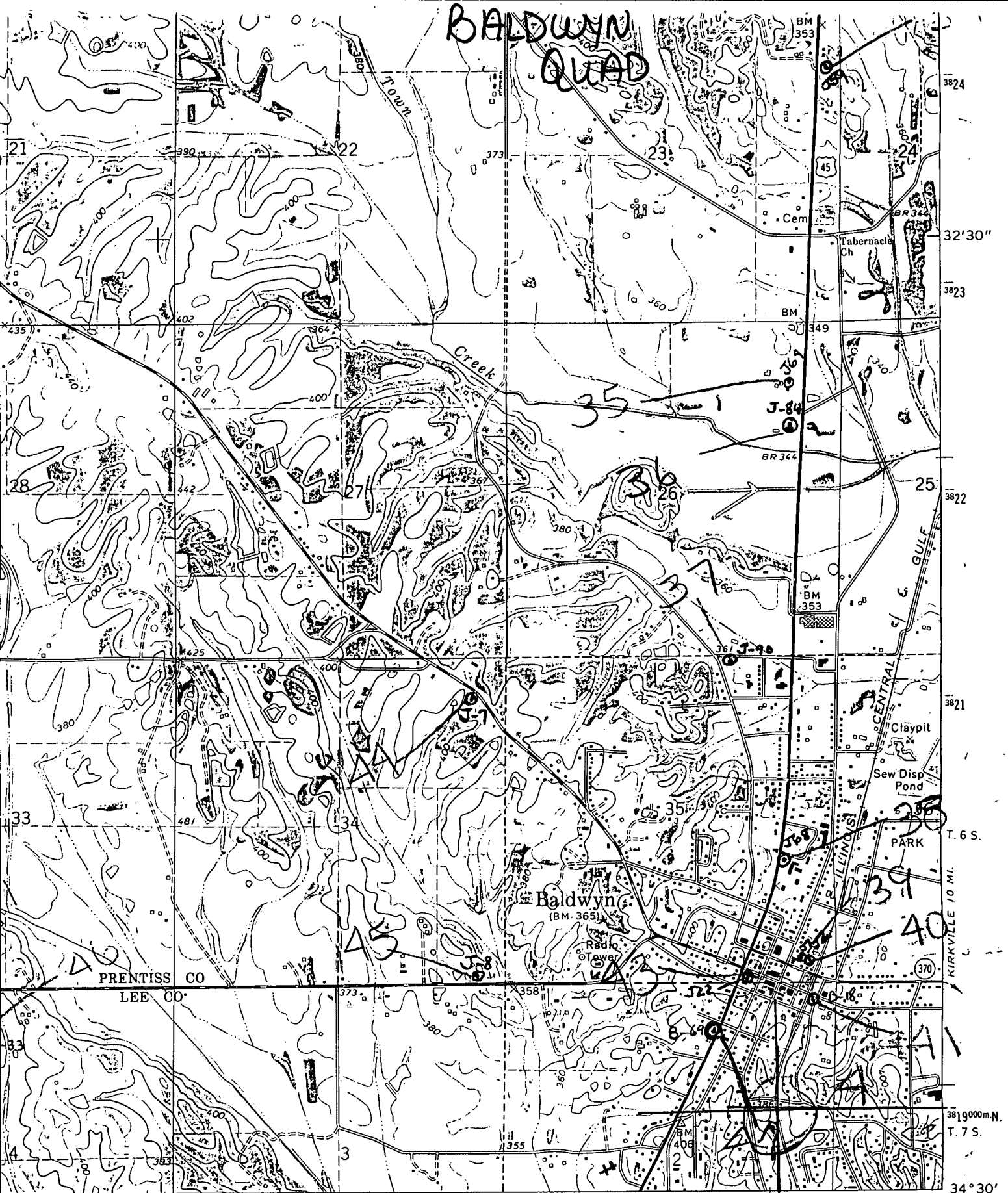

INTERIOR—GEOLOGICAL SURVEY, RESTON, VIRGINIA—1975
 GUNTOWN 4.5 MI. TUPELO 17 MI. 350000m.E. 88° 37' 30"

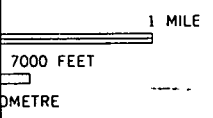

- ROAD CLASSIFICATION**
- Primary highway, hard surface.....
 - Secondary highway, hard surface.....
 - Light-duty road, hard or improved surface.....
 - Unimproved road.....
- Interstate Route
 U. S. Route
 State Route



(RATLIFF)
 3252 I NE