

9-185
(October 1950)

UNITED STATES
DEPARTMENT OF THE INTERIOR
GEOLOGICAL SURVEY
WATER RESOURCES DIVISION

WELL SCHEDULE

Date 9-14-56, 19 _____ Field No. 117
Record by H. F. F. Office No. B2
Source of data Mr Goodson

1. Location: State Miss County Lee
Map _____

SE SE 1/4 N. 6. 1/4 sec. 17 T. 7 R. 6 E W

2. Owner: Q. L. Goodson Address Gautown R2
Tenant _____ Address _____
Driller _____ Address _____

3. Topography _____

4. Elevation: 400± ft. above
below

5. Type: Dug, drilled, driven, bored, jetted _____ 19 _____

6. Depth: Rept. 115 ft. Meas. _____ ft.

7. Casing: Diam. 6 in., to 18 in., Type _____
Depth _____ ft., Finish _____

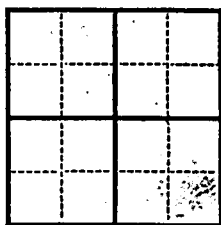

8. Chief Aquifer RC. KSC From _____ ft. to _____ ft.
Others _____

9. Water level 100± ft. rept. meas 1944 above
below
which is _____ ft. above
below surface

10. Pump: Type _____ Capacity _____ G. M.
Power: Kind _____ Horsepower _____

11. Yield: Flow _____ G. M., Pump _____ G. M., Meas., Rept. Est. _____
Drawdown _____ ft. after _____ hours pumping _____ G. M.

12. Use: Dom., Stock, PS., RR., Ind., Irr., Obs. _____
Adequacy, permanence _____

13. Quality perfect good work water Temp _____ °F.
Taste, odor, color _____ Sample Yes
No

Unfit for _____

14. Remarks: (Log, Analyses, etc.) 4 family supply
never goes dry. "first water stream"

UNITED STATES
 DEPARTMENT OF THE INTERIOR
 GEOLOGICAL SURVEY
 WATER RESOURCES DIVISION

9-182
 (October 1920)

WELL SCHEDULE

Date _____
 Record by _____
 Office No. 83
 Source of data _____
 1. Location: State _____
 County _____
 Township _____
 Range _____
 Section _____
 2. Owner: _____
 Address _____
 3. Topography _____
 4. Elevation _____
 5. Type: _____
 6. Depth: _____
 7. Casing _____
 8. _____
 9. _____
 10. _____
 11. _____
 12. _____
 13. _____
 14. Remarks: (Log, Analyses, etc.) _____

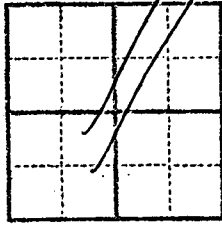

MISS MODEL GUNTOWN QUAD

343 42'30"

344

3253 II SW
(BALDWIN)

346

40'

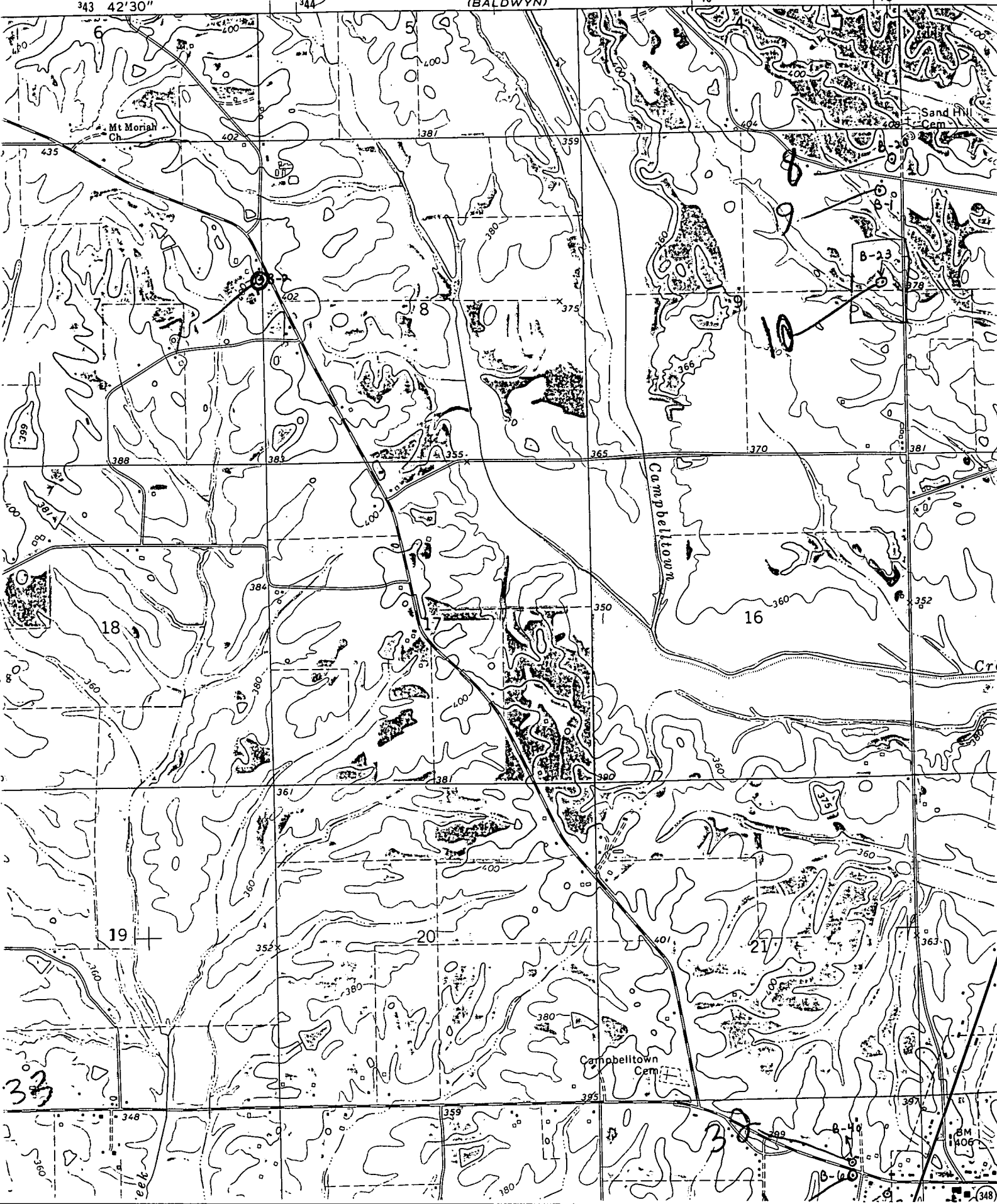

18

16

19

20

27

33

38

BM
406

348