

9-185  
(October 1950)

UNITED STATES  
DEPARTMENT OF THE INTERIOR  
GEOLOGICAL SURVEY  
WATER RESOURCES DIVISION

WELL SCHEDULE

Date 9-14 19 50 Field No. 116  
Record by Hitt Office No. A3  
Source of data M. Agrees

1. Location: State Miss County Lee  
Map

NE-NE 1/4 SE 1/4 sec. 1 T 7 N R 5 E

2. Owner: M. Agrees Address Gantown R2  
Tenant Agnew? Address  
Driller Address

3. Topography rolling hills

4. Elevation 960 ft. above topo  
below

5. Type: Dug, drilled, driven, bored, jetted 19.08

6. Depth: Rept. 202 ft. Meas. 19.08 ft.

7. Casing: Diam. 4 in., to 4 in. Type  
Depth 23 ft., Finish

8. Chief Aquifer KCKSC From 17 ft. to 17 ft.  
Others 17

9. Water level 1235 ft. meas. 19 above  
17 below

10. Pump: Type Cylinder Capacity 1/2 G. M.  
Power: Kind elec Horsepower 1/2

11. Yield: Flow 1/2 G. M., Pump 1/2 G. M., Meas. Rept. Est.  
Drawdown 1/2 ft. after 1/2 hours pumping 1/2 G. M.

12. Use: Dom. Stock PS., RR., Ind., Irr., Obs.  
Adequacy, permanence

13. Quality little lime Temp 19 °F.  
Taste, odor, color Sample Yes No

Unfit for

14. Remarks: (Log, Analyses, etc.) Drilled with hand tools  
PUMPS dry in about 30 min ready  
to pump again in 15 min



UNITED STATES  
DEPARTMENT OF THE INTERIOR  
GEOLOGICAL SURVEY  
WATER RESOURCES DIVISION

(October 1920)  
9-182

WELL SCHEDULE

Date \_\_\_\_\_  
 Record No. \_\_\_\_\_  
 Office No. \_\_\_\_\_  
 Source of data \_\_\_\_\_  
 Location: State \_\_\_\_\_  
 County \_\_\_\_\_  
 Township \_\_\_\_\_  
 Range \_\_\_\_\_  
 Section \_\_\_\_\_  
 Address \_\_\_\_\_  
 Name \_\_\_\_\_  
 Driller \_\_\_\_\_  
 3. Topography \_\_\_\_\_  
 Elevation \_\_\_\_\_  
 5. Date drilled, driven, bored, etc. \_\_\_\_\_  
 6. Depth, feet \_\_\_\_\_  
 7. Casing (dia) \_\_\_\_\_  
 8. Casing (ft. meas.) \_\_\_\_\_  
 9. Casing (ft. above surface) \_\_\_\_\_  
 10. Pump: Type \_\_\_\_\_  
 Power: Kind \_\_\_\_\_  
 11. Yield: Flow \_\_\_\_\_ G.M., Pump \_\_\_\_\_ G.M., Meas. Rept. Est. \_\_\_\_\_ G.M.  
 Drawdown \_\_\_\_\_ ft. after \_\_\_\_\_ hours pumping \_\_\_\_\_ G.M.  
 12. Use: Dom., Stock, PS, RR, Ind., Ir., Obs. \_\_\_\_\_  
 Adequacy, permanence \_\_\_\_\_  
 13. Quality \_\_\_\_\_  
 Taste, odor, color \_\_\_\_\_  
 Sample No. \_\_\_\_\_  
 Unit for \_\_\_\_\_  
 14. Remarks: (Log, Analyses, etc.) \_\_\_\_\_

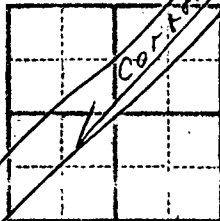

# BALDWIN QUAD

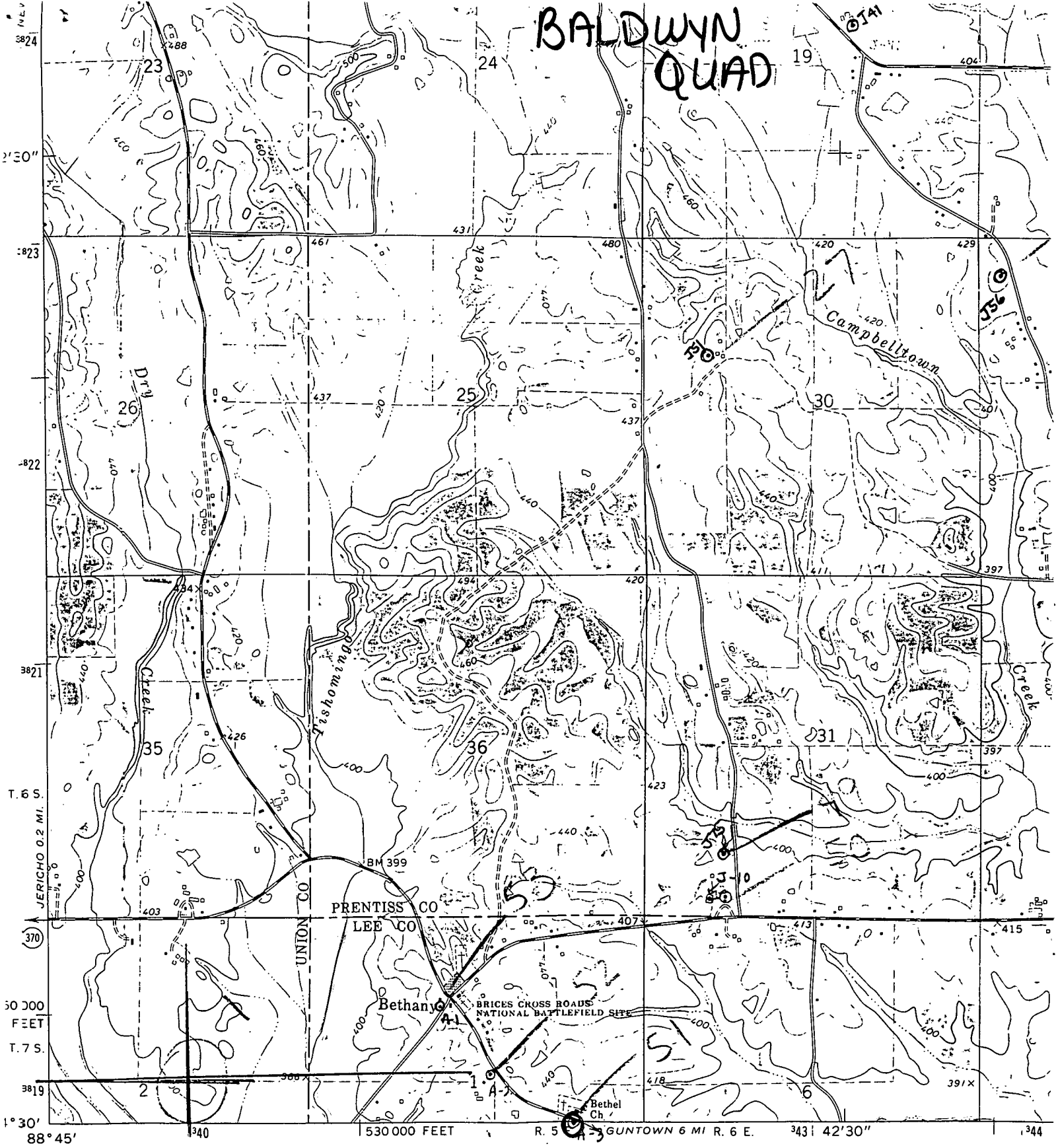

3) Mapped, edited, and published by the Geological Survey  
 Control by USGS and USC&GS

Topography by photogrammetric methods from aerial  
 photographs taken 1972. Field checked 1973

Projection and 10,000-foot grid ticks: Mississippi coordinate  
 system, east zone (transverse Mercator)  
 1000-metre Universal Transverse Mercator grid ticks,  
 zone 16, shown in blue. 1927 North American datum

Fine red dashed lines indicate selected fence and field lines where  
 generally visible on aerial photographs. This information is unchecked

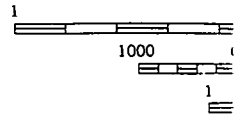
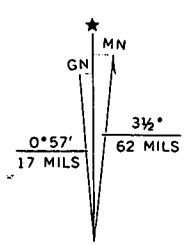

UTM GRID AND 1973 MAGNETIC NORTH  
 DECLINATION AT CENTER OF SHEET