

9-185
(October 1950)

UNITED STATES
DEPARTMENT OF THE INTERIOR
GEOLOGICAL SURVEY
WATER RESOURCES DIVISION

WELL SCHEDULE

Date 9-14-56, 19 115 Field No.
Record by Hitt Office No. A2
Source of data M. Agnew

1. Location: State MISS County Lee

Map

SW 1/4 NE 1/4 sec. 1 T 7 N 5 W

2. Owner: S.B. Agnew Address Gun town R2

Tenant S.B. Agnew Address

Driller Address

3. Topography flat to rolling

4. Elevation 460 ft. above meas. below

5. Type: Dug, drilled, driven, bored, jetted 19

6. Depth: Rept. 180 a 199 ft. Meas. ft.

7. Casing: Diam. 4 in., to 30 in., Type

Depth ft., Finish

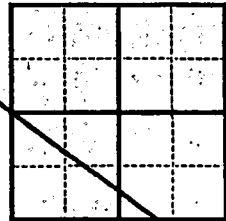

8. Chief Aquifer KKSC From ft. to ft.

Others

9. Water level 100 ± ft. rept. 19 above below meas.

which is ft. above below surface

10. Pump: Type Cylinder Capacity G. M.

Power: Kind elec Horsepower 1/2

11. Yield: Flow G. M., Pump G. M., Meas., Rept. Est.

Drawdown ft. after hours pumping G. M.

12. Use: Dom., Stock, PS., RR., Ind., Irr., Obs.

Adequacy, permanence

13. Quality little limey Temp °F.

Taste, odor, color Sample Yes No

Unfit for

14. Remarks: (Log, Analyses, etc.) hard drilled

can pump dry.

UNITED STATES
 DEPARTMENT OF THE INTERIOR
 GEOLOGICAL SURVEY
 WATER RESOURCES DIVISION

9-122
 (October 1920)

WELL SCHEDULE

Historical

4

Date _____
 Record by _____
 Office No. _____
 Well No. _____

Source of data _____

1. Location: State _____

Map _____

2. Owner: _____

Tenant: _____

Diameter _____

3. Topography _____

4. Elevation _____

5. Test: Dug drilled, never tested _____

6. Depth: _____

7. Casing: Diameter, _____

Depth: _____

8. Chief Aquifer _____

9. Water level _____

10. Pump: Type _____

Power: _____

11. Yield: _____

Drawdown: _____

12. Use: _____

13. Quality: _____

Taste, odor, color _____

Unit for _____

14. Remarks: _____

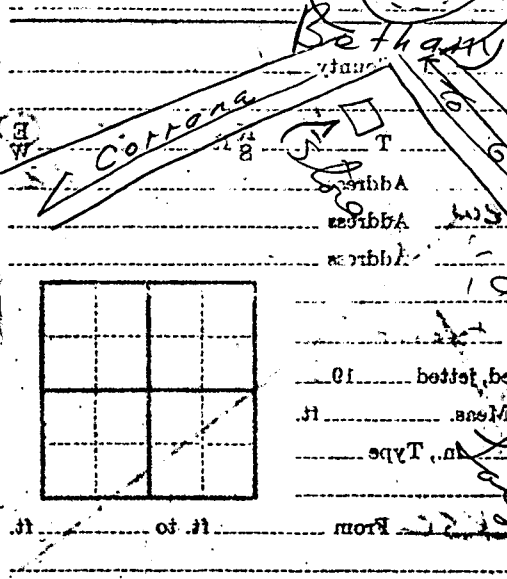
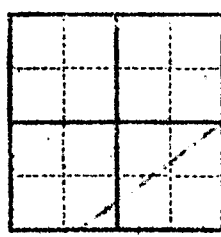

BALDWIN QUAD

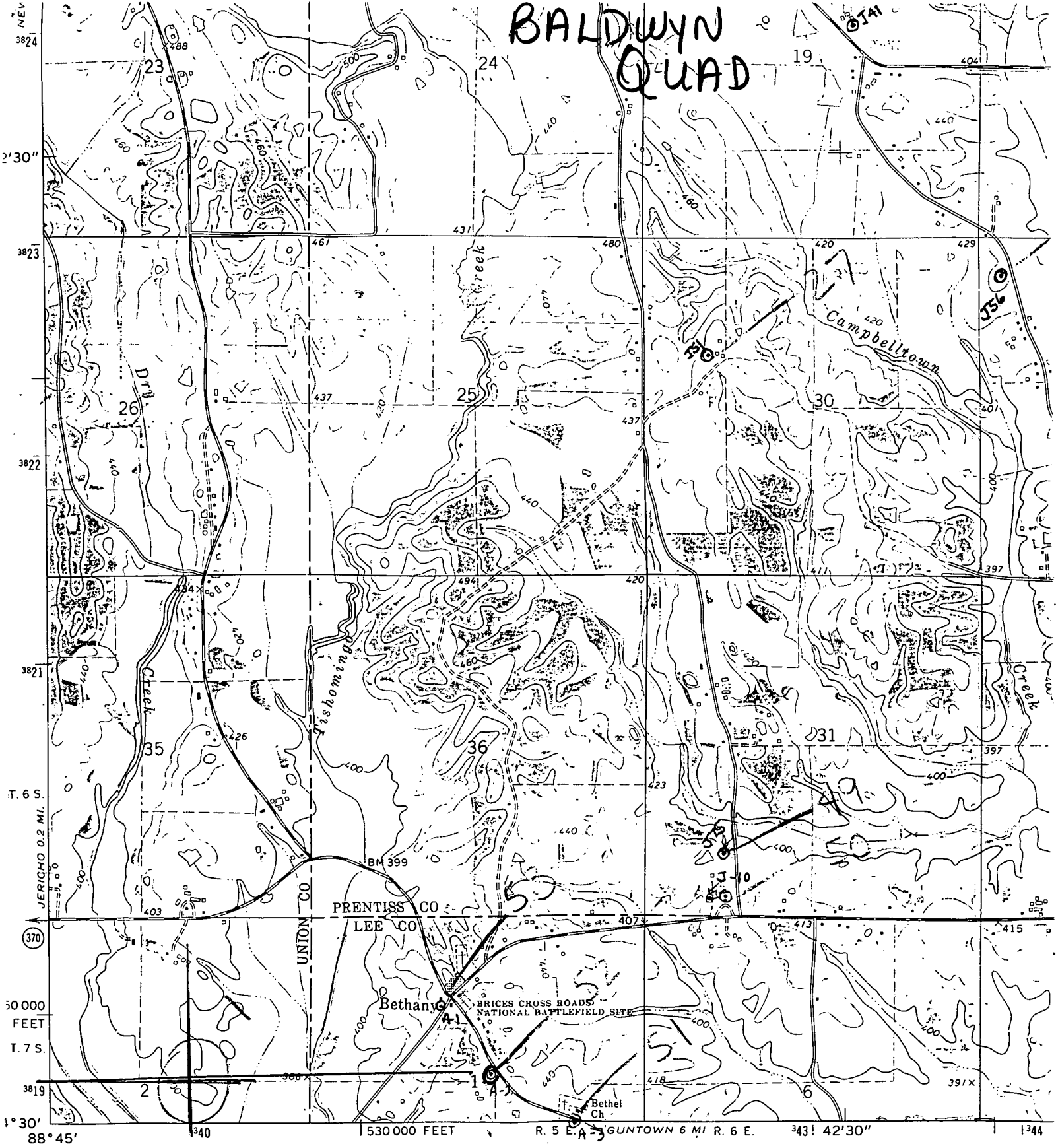

5) Mapped, edited, and published by the Geological Survey
 Control by USGS and USC&GS

Topography by photogrammetric methods from aerial photographs taken 1972. Field checked 1973
 Projection and 10,000-foot grid ticks: Mississippi coordinate system, east zone (transverse Mercator)
 1000-metre Universal Transverse Mercator grid ticks, zone 16, shown in blue. 1927 North American datum

Fine red dashed lines indicate selected fence and field lines where generally visible on aerial photographs. This information is unchecked

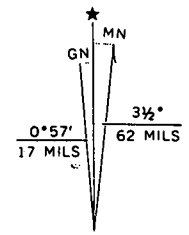

UTM GRID AND 1973 MAGNETIC NORTH DECLINATION AT CENTER OF SHEET

