

950)

UNITED STATES  
DEPARTMENT OF THE INTERIOR  
GEOLOGICAL SURVEY  
WATER RESOURCES DIVISION

WELL SCHEDULE

Date 9-14-56 10 Field No. 1184  
Record by H. J. J. Office No. A1  
Source of data Meas. Tapp

1. Location: State Miss County Lee  
Map E-1 NW 1/4 NW 1/4 sec. 1 T. 9 N. R. 5 W.

2. Owner L. C. Tapp Address Guntown  
Tenant Tapp Address  
Driller Webb Address Reiden

3. Topography hill top

4. Elevation 460 ft. above well top

5. Type: Dug, drilled, driven, bored, jetted 19

6. Depth: Rept. 22.5 ft. Meas.          ft.

7. Casing: Diam. 4 in., to 4 1/2 in., Type         

8. Chief Aquifer Lee KM From          ft. to          ft.  
Others         

9. Water level          ft. rept.          ft. 19 above          below         

Pump: Type Hand Capacity          G. M.

Power: Kind elec Horsepower         

11. Yield: Flow          G. M., Pump          G. M., Meas. Rept. Est.  
Drawdown          ft. after          hours pumping          G. M.

Use: Dom, Stock, PS, RR, Ind, Irr, Obs

Adequacy          permanence          quality          Temp          °F

Notes: (Log, Analyses, etc.) Free flow water

if do not know to be in deep

water has been

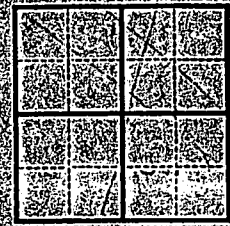

DEPARTMENT OF THE INTERIOR  
GEOLOGICAL SURVEY  
National Water Research Institute

Office No. \_\_\_\_\_  
Field No. \_\_\_\_\_

County \_\_\_\_\_  
State \_\_\_\_\_  
Locality \_\_\_\_\_  
Address \_\_\_\_\_  
Name \_\_\_\_\_

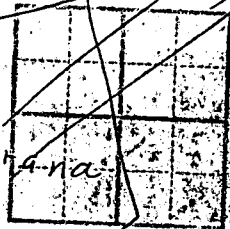

Depth \_\_\_\_\_ ft. from \_\_\_\_\_  
Type: Drilled, driven, bored, etc. \_\_\_\_\_  
Depth: \_\_\_\_\_ ft. \_\_\_\_\_  
Water level \_\_\_\_\_ ft. \_\_\_\_\_  
Pump: Type \_\_\_\_\_  
Power: Kind \_\_\_\_\_  
Yield: \_\_\_\_\_ G.M. \_\_\_\_\_  
Drawdown: \_\_\_\_\_ ft. \_\_\_\_\_  
Use: \_\_\_\_\_ Stock P. R.R. Ind. Ir. Oth.

# BALDWIN QUAD

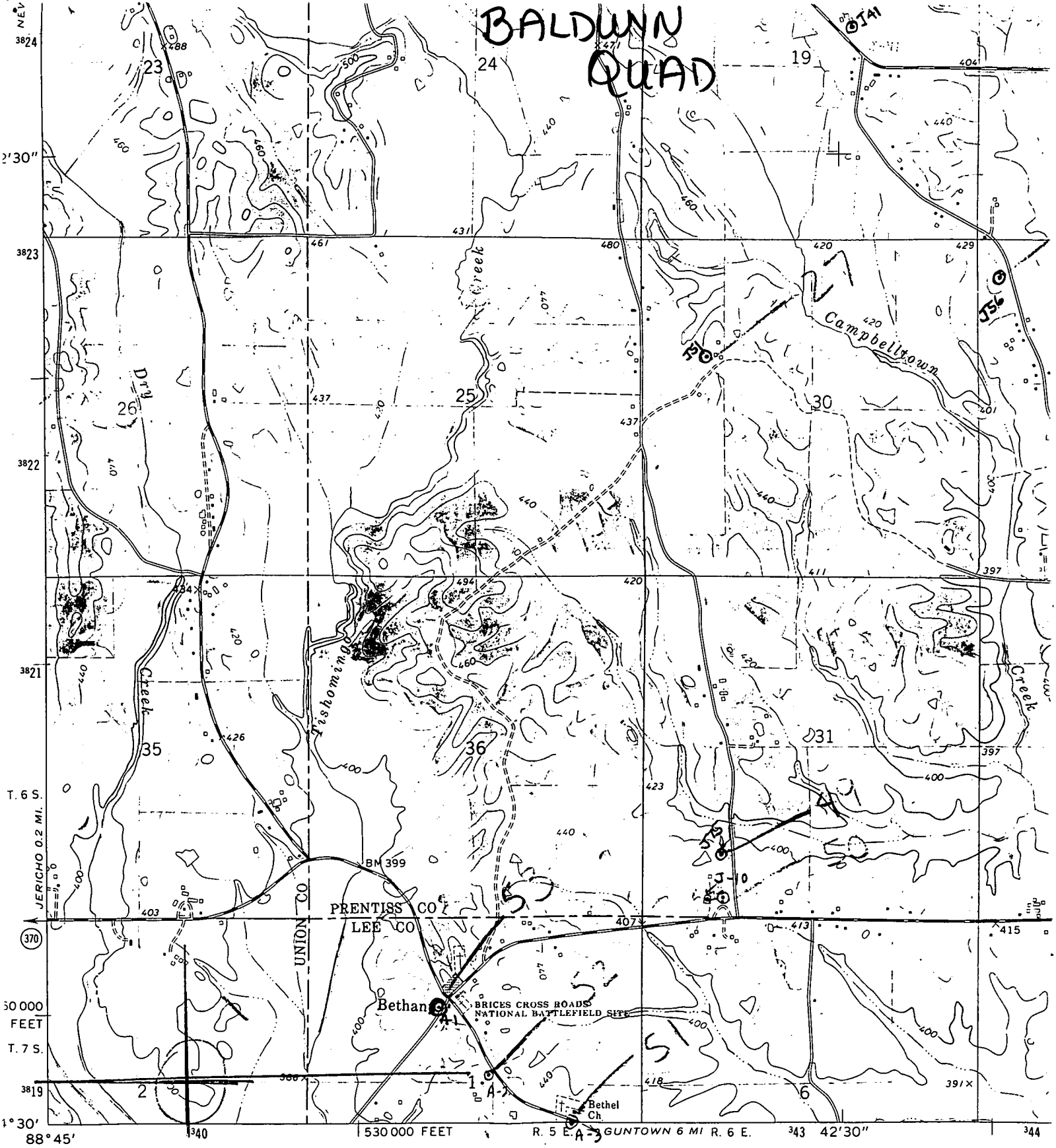

5) Mapped, edited, and published by the Geological Survey  
 Control by USGS and USC&GS

Topography by photogrammetric methods from aerial photographs taken 1972. Field checked 1973

Projection and 10,000-foot grid ticks: Mississippi coordinate system, east zone (transverse Mercator)

1000-metre Universal Transverse Mercator grid ticks, zone 16, shown in blue. 1927 North American datum

Fine red dashed lines indicate selected fence and field lines where generally visible on aerial photographs. This information is unchecked

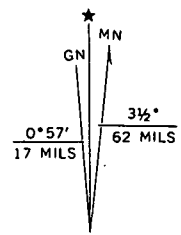

UTM GRID AND 1973 MAGNETIC NORTH DECLINATION AT CENTER OF SHEET