



MISSISSIPPI DEPARTMENT OF ENVIRONMENTAL QUALITY

WELL SCHEDULE

FIPS: 79

WELL: F60

LOG NO.: _____

Recorded by: PPhillips Data Source: Permit Driller's log Date: 10/23/03
(No tag 7/21/03)
 County: Leake Permit No.: GW15711 DOH No.: 0450015-03
 Quad: Conway Elevation: 455
 ¼: _____ ¼: NE ¼: NE ¼: NW Sec.: 12 T: 11N R: 7E

Plotted on quad?: _____ In field? _____ From drillers log? _____ From permit? _____
 Latitude: 32° 49' 31" Longitude: 89° 31' 59" GPS? 7/21/03 ^{RLB/DC} From Quad? _____
 Primary aquifer: WLCXL Secondary aquifer: _____
 Use: IN Well status: _____ Local well name: _____
 Owner: Choctaw Maid Farms, Inc.

Date completed: 6/19/01 Driller: Layne-Central Well depth: 1665 Hole Depth: 1726
 Pump type: T Power type: E Pump capacity: 3000 HP: 400
 Casing interval: 0-1456 Casing length: 1456' Casing diameter: 20" Casing type: S
 Casing interval: 1340-1470 Casing length: 130' Casing diameter: 12" Casing type: S
 Screen interval: 1470-1500 Screen length: 30" Screen diameter: 12" Screen type: SS
 Screen interval: 1550-1660 Screen length: 110' Screen diameter: 12" Screen type: SS
 Type of logs: E Log interval: _____
 Initial water level: 198' Date: 6/19/01 M.P. description: _____

Water Quality Data? _____ Source: _____ Reliability: _____
 Water Level Data? _____ Source: _____ Reliability: _____
 Pump Test Data? _____ Source: _____ Reliability: _____
 Water Use Data? _____ Source: _____ Reliability: _____

If well telescopes, please sketch and show depths.

GROUND LEVEL

	x		

SECTION 12

Please indicate well location X.

Pump Capacity (GPM) 3000	No. of Stages 4	Setting Depth (FL) 380'
PUMP TEST Well yielded <u>3000</u> GPM with a drawdown of <u>103</u> feet after <u>1</u> hours of pumping.		
LOG DATA		
TYPE OF LOG RUN	No Log Run <input type="checkbox"/>	Electric <input checked="" type="checkbox"/>
Gamma Ray <input type="checkbox"/>	Density <input type="checkbox"/>	Sonic <input type="checkbox"/>
Other (Describe)		
Name of Organization Running Log Layne-Central, Pensacola, FL		
GEOLOGIC DATA (Office Use Only)		
Surface Elev.	Geologic Unit	Unit Thickness
Subs. SWL	Date	Analysis
		Aquifer Test
Driller's Remarks		
Split Screen	Screen	1470 - 1500
	Blank	1500 - 1550
	Screen	1550 - 1660

If more than one screen,
show location of each on sketch.

**DEPARTMENT OF ENVIRONMENTAL QUALITY - OLWR-
PUBLIC SUPPLY WELLS PROJECT**

GPS LOG

USER NAME (S): RLB DC DATE :july 21-2003

UNIT DEQ #: _____ FILE #: _____

HEALTH DEPT. #: 450015-03 no tag on well ELEVATION :

USGS #: F60 OLWR #:GW-15711

OWNER: CHOCTAW MAID FARMS. INC.
:CONWAY

QUAD *Conway*

LOCATION: NE NW S 12 T 11N R 7E COUNTY *Leake*
LEAKE

LOCATION DESCRIPTION : EAST OF PLANT , 1\10 OF A MILE

CASING DIA : 12 PUMP TYPE & SIZE :TB

GPS FIELD LOCATION : LAT . 32.82532 LONG. -89.53272

GPS CORRECTED LOCATION : LAT . LONG.

REMARKS : P000922

Department of Environmental Quality
Office of Land and Water Resources

FIP
79

Ground Water Permit
General Report

Permit Number: MS-GW-15711

County: LEAKE

Owner: CHOCTAW MAID FARMS, INC.

Aquifer: WLCXL

USGS No: F0060

BOH No: N/A

Location: NE 1/4 of the NW 1/4 of SEC 12 TWN 11N RNG 07E Lat: 324931 Long: 893159

Quad: CONWAY

District: N/A

Date Issued: 10-JUL-01

Date Renewed:

Date Expired: 10-JUL-11

Applicant: CHOCTAW MAID FARMS, INC.

Owner: CHOCTAW MAID FARMS, INC.

Address 1: P. O. BOX 577

Address 1: P. O. BOX 577

Address 2: N/A

Address 2: N/A

Address 3: N/A

Address 3: N/A

City: CARTHAGE

City: CARTHAGE

State: MS Zip: 39051

State: MS Zip: 39051

Driller: LAYNE CENTRAL CO

Maximum Rate: 3000

Amount Withdrawn Acre feet: 1926.949

Amount Withdrawn Mgd: 1.72

32.82532
89.53272
east of Plant
P000922

Use

INDUSTRIAL

Casing

Type: STEEL

Diameter: 2

Length: 1456

Screen

Type: STAINLESS STEEL

Diameter: 12

Length: 149

4500015-03

GPS 4/1/98
Pat Plant
32.826752
89.534591

CHOCTAW MAID FARMS INC F60
4500015-03 LEAKE CO.
32.82532-89.53272 JULY 21-2003

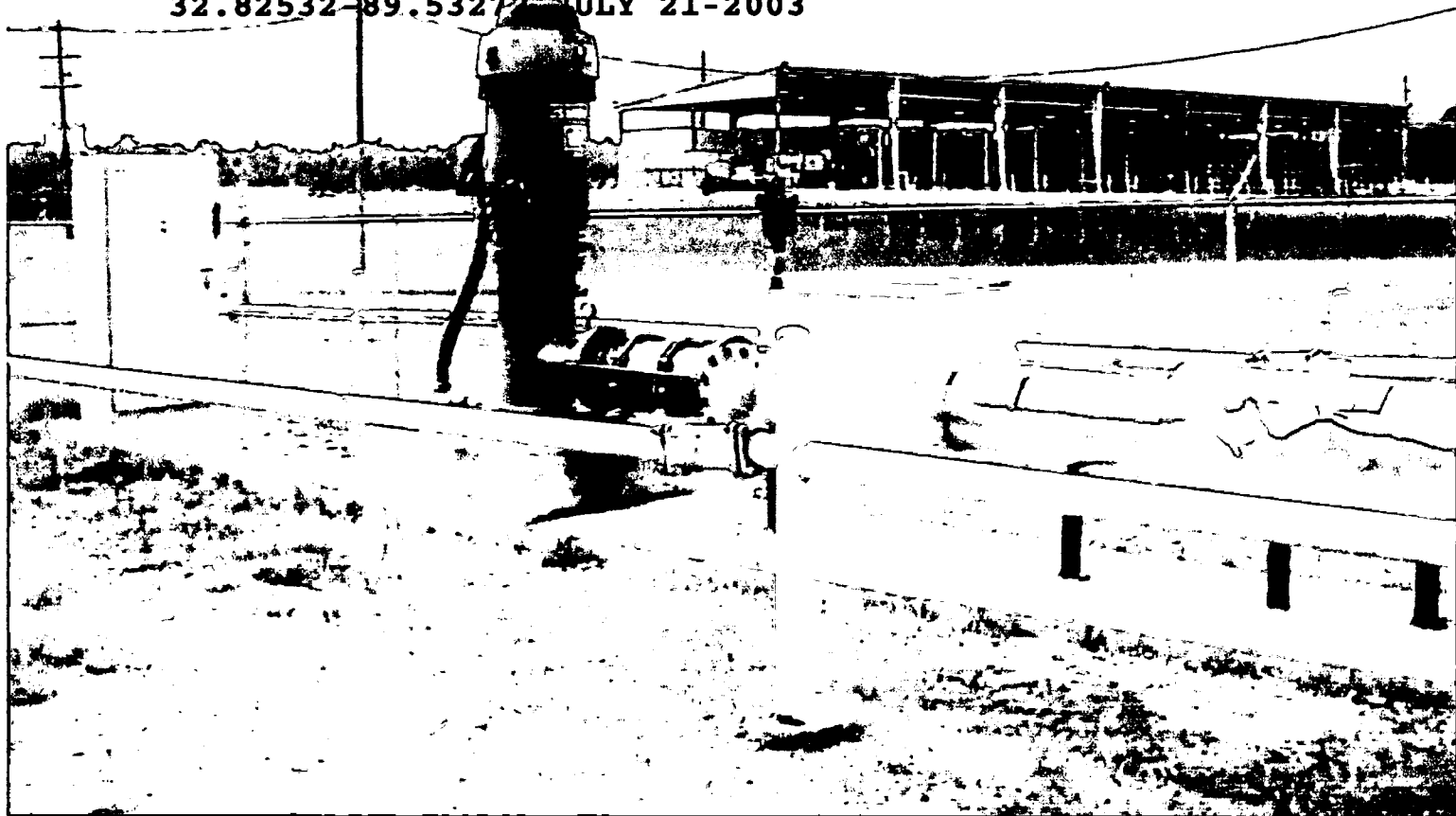

TopoZone.com

Target is 32° 49' 31"N, 89° 31' 59"W - CONWAY quad [Quad Info]

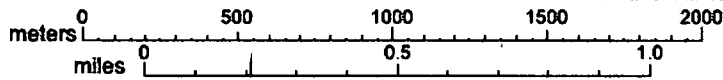
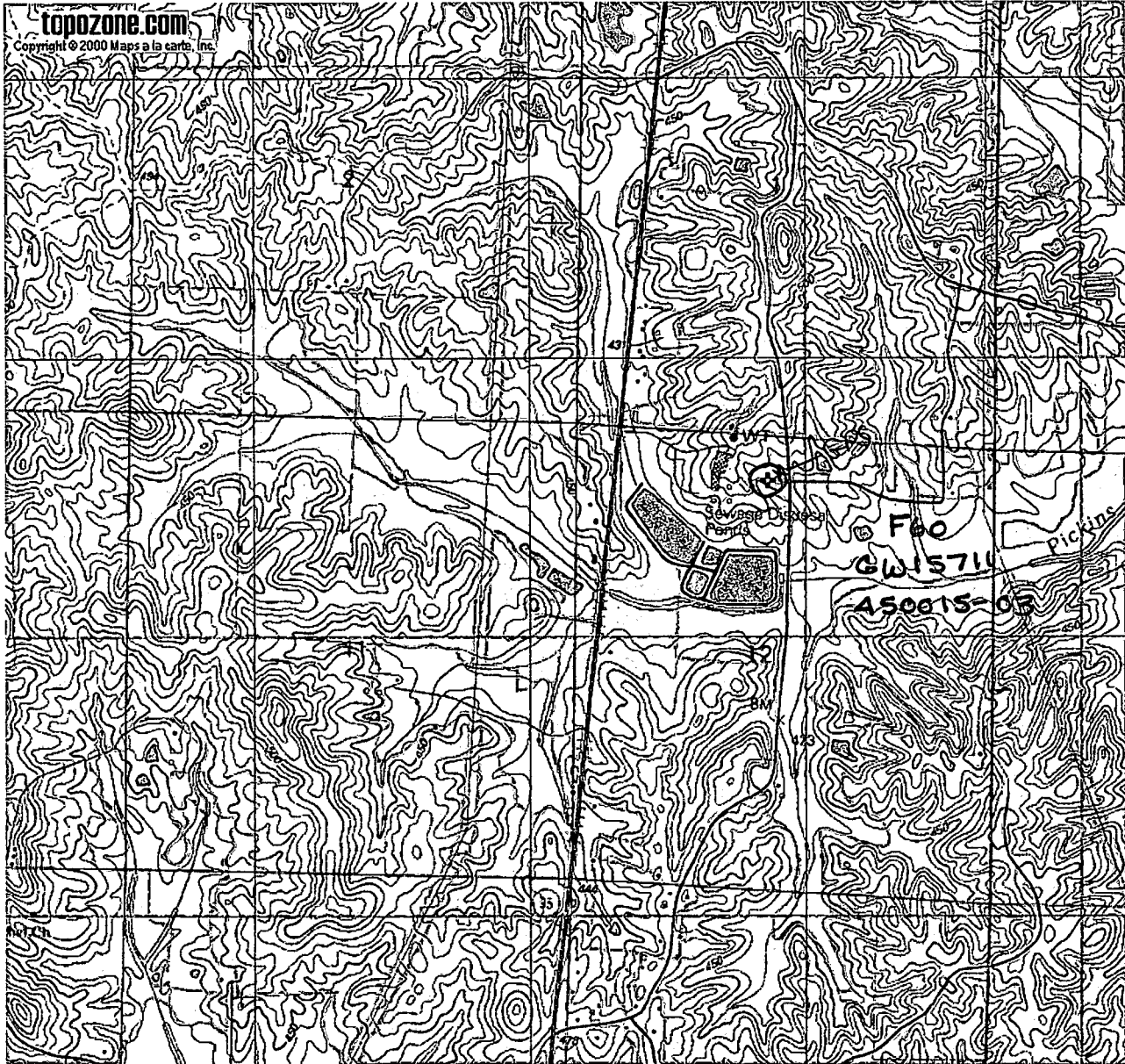

The TopoZone is produced by Maps a la carte, Inc. - © 2000 Maps a la carte, Inc. - All rights reserved. Use of this site is governed by our [Conditions and Terms of Use](#). We care about your privacy - please consult our [Privacy Statement](#) for details.