

WRD Exp. (GW)
April 1966

Well No. G11

WELL SCHEDULE

U. S. DEPT. OF THE INTERIOR

GEOLOGICAL SURVEY

WATER RESOURCES DIVISION

MASTER CARD

PUNCHED and VERIFIED
ROLLA COMPUTATION BRANCH

Record by JAC Source of data own Date 6-15-66 Map _____

State 28 County (or town) 39

Latitude: 31° 35' 05" N Longitude: 090° 07' 55" W Sequential number: 1

Lat-long accuracy: 3' T. _____ S. _____ R. _____ W. _____ Sec. _____ k. _____ t. _____

Local well number: G011CD0707N11E Other number: _____ B & M

Local use: _____ Owner or name: _____

Owner or name: WADE CALCOTE Address: Monticello

Ownership: County, Fed Gov't, City, Corp or Co, Private, State Agency, Water Dist _____ P

Use of Air cond, Bottling, Comm, Dewater, Power, Fire, Dom, Irr, Med, Ind, P S, Rec, water: _____

Stock, Instit, Unused, Repressure, Recharge, Desal-P S, Desal-other, Other _____ H

Use of well: Anode, Drain, Seismic, Heat Res, Obs, Oil-gas, Recharge, Test, Unused, Withdraw, Waste, Destroyed. _____ W

DATA AVAILABLE: Well data Freq. W/L meas.: _____ Field aquifer char. _____

Hyd. lab. data: _____

Qual: water data; type: _____

Freq. sampling: _____ Pumpage inventory: _____ yes _____ no _____ period: _____

Aperture cards: _____ yes _____

Log data: _____

WELL-DESCRIPTION CARD

SAME AS ON MASTER CARD Depth well: _____ ft 35 Meas. _____ 6 accuracy _____

Depth cased: _____ ft 35 Casing type: Tile; Diam. _____ in _____

Finish: porous concrete, gravel w. (perf.), gravel w. (screen), horiz. gallery, open end, other _____ Ø

Method Drilled: (A) air, (B) bored, (C) cable, (D) dug, (H) hyd, (J) jetted, (P) air, (R) reverse, (T) trenching, (V) driven, (W) drive wash, (Z) other _____ B

Date Drilled: 965 Pump intake setting: _____ ft _____

Driller: Winn name Boque Ch. # address _____

Lift (type): (A) air, (B) bucket, (C) cent, (J) jet, (L) multiple, (M) multiple, (N) none, (P) piston, (R) rot, (S) submerg, (T) turb, (Z) other _____ J Deep _____ Shallow _____

Power (type): nat _____ LP _____ 5 Trans. or meter no. _____

Descrip. MP _____ ft above _____ below LSD, Alt. MP _____

Alt. LSD: _____ Accuracy: _____ (source) _____

Water Level: _____ ft above _____ below MP; _____ ft above _____ below LSD 30 Accuracy: _____

Date meas.: 865 Yield: _____ gpm _____ Method determined _____

Drawdown: _____ ft _____ Accuracy: _____ Pumping period _____ hrs _____

QUALITY OF WATER DATA: Iron _____ ppm _____ Sulfate _____ ppm _____ Chloride _____ ppm _____ Hard. _____ ppm _____

Sp. Conduct _____ K x 10⁶ _____ Temp. _____ °F _____ Date sampled _____

Taste, color, etc. Fe stain

Well No. G11

Well No. 611

Latitude-longitude N
S
d m s d m s

HYDROGEOLOGIC CARD

SAME AS ON MASTER CARD Physiographic Province: 03 Section: _____

D Drainage Basin: 13V Subbasin: _____

Topo of well site: (D) depression, stream channel, dunes, flat, hilltop, sink, swamp, (Ø) offshore, pediment, hillside, terrace, undulating, valley flat (F) _____

MAJOR AQUIFER: TM aquifer, formation, group MZ

Lithology: US Origin: 3 Aquifer Thickness: _____ ft
Length of well open to: _____ ft Depth to top of: _____ ft

MINOR AQUIFER: _____ aquifer, formation, group _____

Lithology: _____ Origin: _____ Aquifer Thickness: _____ ft
Length of well open to: _____ ft Depth to top of: _____ ft

Intervals Screened: _____

Depth to consolidated rock: _____ ft Source of data: _____

Depth to basement: _____ ft Source of data: _____

Surficial material: _____ Infiltration characteristics: _____

Coefficient Trans: _____ gpd/ft Coefficient Storage: _____

Coefficient Perm: _____ gpd/ft²; Spec cap: _____ gpm/ft; Number of geologic cards: _____

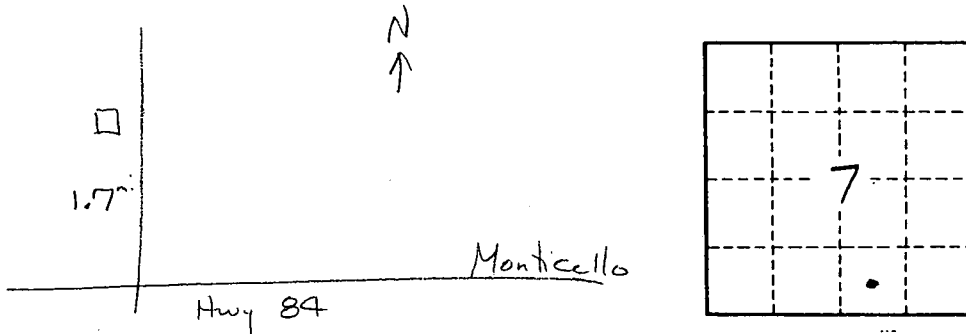

Well No. _____

611