

WRD Exp. (GW)
April 1966

Well No. D1

WELL SCHEDULE

U. S. DEPT. OF THE INTERIOR

GEOLOGICAL SURVEY

WATER RESOURCES DIVISION

MASTER CARD

PUNCHED and VERIFIED
ROLLING MOUNTAIN BRANCH

Record by J.A. Callahan Source of data W.T. Newson Date 6-6-66 Map

State Miss County Lawrence 28 (or town) 39

Latitude: 31° 38' 29" N Longitude: 090° 08' 00" W
12 degrees 15 min sec 18

Lat-long accuracy: 3 T, 8 S, R 11 W, Sec 19, SW $\frac{1}{4}$, SE $\frac{1}{4}$

Local well number: D001CD190PN11E Other number: 1

Local use: _____ Owner or name: Miss Central RR

Owner or name: M I S S C E N T R A L R R Address: P.O. Box 751, Hattiesburg

Ownership: County, Fed Gov't, City, Corp or Co, Private, State Agency, Water Dist N

Use of water: (A) Air cond, (B) Bottling, (C) Comm, (D) Dewater, (E) Power, (F) Fire, (G) Dom, (H) Irr, (I) Med, (J) P S, (K) Rec, (L) Stock, (M) Inscit, (N) Unused, (O) Repressure, (P) Recharge, (Q) Desal-P S, (R) Desal-other, (S) Other U

Use of well: (A) Anode, (B) Drain, (C) Seismic, (D) Heat Res, (E) Obs, (F) Oil-gas, (G) Recharge, (H) Test, (I) Unused, (J) Withdraw, (K) Waste, (L) Destroyed U

DATA AVAILABLE: Well data Freq. W/L meas.: Field aquifer char.

Hyd. lab. data: _____

Qual. water data; type: _____

Freq. sampling: _____ Pumpage inventory: yes no, period: _____

Aperture cards: _____

Log data: _____

WELL-DESCRIPTION CARD

Depth well: 500 ft 500 Meas. rept 6

Depth cased; (first perf.) _____ ft _____ Casing type: _____; Diam. 8 in _____

Finish: porous gravel w. concrete, (F) gravel w. (perf.), (G) gravel w. (screen), (H) horiz. open end, (I) open perf., (J) screen, (K) sd. pt., (L) shored, (M) open hole, (N) other H

Method Drilled: (A) air bored, (B) cable, (C) dug, (D) hyd, (E) jetted, (F) air reverse, (G) trenching, (H) driven, (I) drive wash, (J) rot, (K) percussion, (L) rotary, (M) other H

Date Drilled: 9-4-62 Pump intake setting: _____ ft _____

Driller: _____

Lift (type): (A) air, (B) bucket, (C) cent, (D) jet, (E) multiple, (F) multiple, (G) multiple, (H) multiple, (I) multiple, (J) multiple, (K) multiple, (L) multiple, (M) multiple, (N) multiple, (O) multiple, (P) multiple, (Q) multiple, (R) multiple, (S) multiple, (T) multiple, (U) multiple, (V) multiple, (W) multiple, (X) multiple, (Y) multiple, (Z) multiple N

Power (type): diesel, elec, gas, gasoline, hand, gas, wind; H.P. _____ Trans. or meter no. _____

Descrip. MP _____ ft above LSD, Alt. MP _____

Alt. LSD: _____ Accuracy: (source) _____

Water Level: + ft above MP; Ft below LSD F Accuracy: rpt

Date mea: 6-6-66 Yield: 1/2 gpm E Method determined 0

Drawdown: _____ ft _____ Accuracy: _____ Pumping period _____ hrs _____

QUALITY OF WATER DATA: Iron _____ ppm Sulfate _____ ppm Chloride _____ ppm Hard. _____ ppm

Sp. Conduct _____ K x 10⁶ Temp. _____ °F Date sampled _____

Taste, color, etc. rasty

Well No. DI

Latitude-longitude N
S
d m s d m s

HYDROGEOLOGIC CARD

SAME AS ON MASTER CARD 03 Section: _____
Province: _____

D Drainage Basin: 13V Subbasin: _____

Topo of well site: (D) depression, stream channel, dunes, flat, hilltop, sink, swamp, (C) (E) (F) (H) (K) (L) (P) (S) (T) (U) (V) offshore, pediment, hillside, terrace, undulating, valley flat _____

MAJOR AQUIFER: T M aquifer, formation, group M Z

Lithology: U S Origin: 3 Aquifer Thickness: _____ ft
Length of well open to: _____ ft Depth to top of: _____ ft

MINOR AQUIFER: _____ aquifer, formation, group _____

Lithology: _____ Origin: _____ Aquifer Thickness: _____ ft
Length of well open to: _____ ft Depth to top of: _____ ft

Intervals Screened: _____

Depth to consolidated rock: _____ ft Source of data: _____

Depth to basement: _____ ft Source of data: _____

Surficial material: _____ Infiltration characteristics: _____

Coefficient Trans: _____ gpd/ft Coefficient Storage: _____

Coefficient Perm: _____ gpd/ft²; Spec cap: _____ gpm/ft; Number of geologic cards: _____

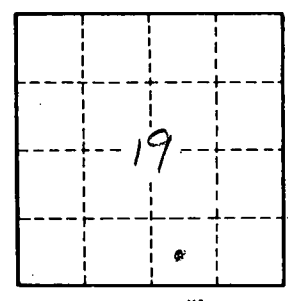
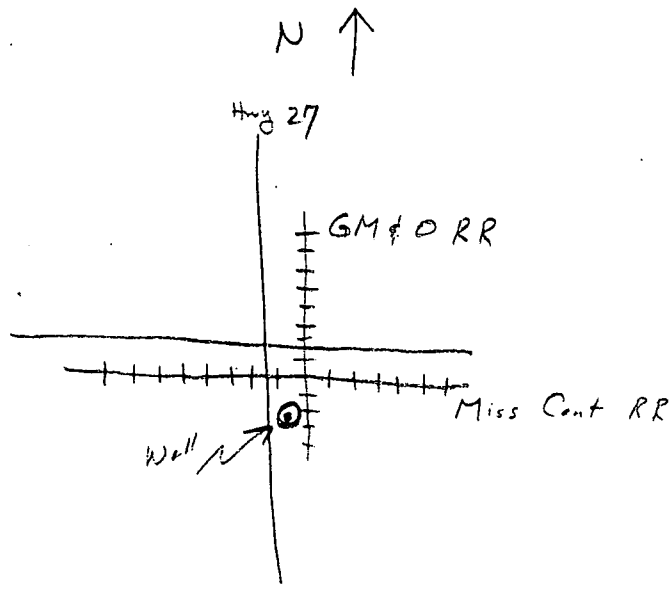

Well No.

DI