

file

WELL SCHEDULE

U. S. DEPT. OF THE INTERIOR

GEOLOGICAL SURVEY

WATER RESOURCES DIVISION
PUNCHED and VERIFIED
ROLLA COMPUTATION BRANCH

MASTER CARD

Record by J.A. Callahan Source of data Mr H. B. Little Date 6-6-66 Map _____

State Miss County (or town) Lawrence 3.9

Latitude: 31^{deg} 43^{min} 23^{sec} N Longitude: 090^{degrees} 08^{min} 48^{sec} W Sequential number: 1

Lat-long accuracy: 3²⁰ T. 9³⁰ S. R. 10³⁰ W. Sec 25 SE 1 NE 1

Local well number: A001DA2509N10E Other number: _____ B & M

Local use: _____ Owner or name: Mrs Harvey Young

Owner or name: MRS H. YOUNG Address: Oma

Ownership: County, Fed Gov't, City, Corp or Co, (P) Private, State Agency, Water Dist _____ 67 P

Use of water: (A) Air cond, (B) Bottling, (C) Comm, (D) Dewater, (E) Power, (F) Fire, (H) Dom, (I) Irr, (M) Med, (N) Ind, (P) S, (R) Rec, (S) Stock, (T) Instit, (U) Unused, (V) Recharge, (W) Recharge, (X) Desal-P S, (Y) Desal-other, (Z) Other _____ 68 H

Use of well: (A) Anode, (D) Drain, (G) Seismic, (H) Heat Res, (I) Obs, (P) Oil-gas, (R) Recharge, (T) Test, (U) Unused, (W) Withdraw, (X) Waste, (Z) Destroyed. _____ 69 W

DATA AVAILABLE: Well data Freq. W/L meas.: Field aquifer char. _____ 72

Hyd. lab. data: _____ 73

Qual. water data; type: _____ 74

Freq. sampling: _____ Pumpage inventory: yes no, period: _____ 76

Aperture cards: _____ yes no _____ 77

Log data: _____ 78 79

WELL-DESCRIPTION CARD

SAME AS ON MASTER CARD Depth well: 540 ft 540 Meas. 6 accuracy _____ 24

Depth cased; (first perf.) _____ ft _____ Casing type: _____; Diam. 2 in _____ 29 30

Finish: porous concrete, gravel w. (perf.), gravel w. (screen), horiz. gallery, open end, (C) porous concrete, (F) gravel w. (perf.), (G) gravel w. (screen), (H) horiz. gallery, (I) open end, (P) perf., (S) screen, (T) sd. pt., (W) shored, (X) open hole, (Z) other _____ 31

Method Drilled: (A) air rot, (B) bored, (C) cable, (D) dug, (H) hyd rot, (J) jetted, (P) air percussion, (R) reverse, (T) crenching, (V) driven, (W) drive wash, (Z) other _____ 32 H

Date Drilled: 1945 9.4.5 Pump intake setting: _____ ft _____ 36 38

Driller: Little & Young, Oma, Miss

Lift (type): (A) air, (B) bucket, (C) cent, (J) jet, (L) multiple, (M) multiple, (N) bone, (P) piston, (R) submerg, (S) turb, (T) other _____ 39 W Deep _____ 40 Shallow _____

Power (type): (nat) diesel, elec, gas, gasoline, hand, gas, wind; (LP) H.P. _____ 41 Trans. or meter no. _____

Descrip. MP _____ ft above _____ ft below LSD, Alt. MP _____

Alt. LSD: _____ Accuracy: _____ (source) _____ 47

Water Level: + ft above _____ ft below _____ LSD F Accuracy: rpt _____ 52 G

Date meas: 6-6-66 6.6.6 Yield: _____ gpm _____ Method determined _____ 61

Drawdown: _____ ft _____ Accuracy: _____ 56 Pumping period _____ hrs _____ 60 68

QUALITY OF WATER DATA: Iron _____ ppm _____ Sulfate _____ ppm _____ Chloride _____ ppm _____ Hard. _____ ppm _____ 72

Sp. Conduct _____ K x 10⁶ _____ Temp. _____ °F _____ Date sampled _____ 74 76 77 79

Taste, color, etc. H₂S smell

Well No. A1

Well No. A1

Latitude-longitude N
S
d m s d m s

HYDROGEOLOGIC CARD

SAME AS ON MASTER CARD Physiographic Province: 03 Section: _____

D Drainage Basin: 13V Subbasin: _____

Topo of well site: (D) depression, stream channel, dunes, flat, hilltop, sink, swamp, (V) offshore, pediment, hillside, terrace, undulating, valley flat 27

MAJOR AQUIFER: T.M system, series _____ aquifer, formation, group M.Z

Lithology: U.S Origin: 3 Aquifer Thickness: _____ ft

Length of well open to: _____ ft Depth to top of: _____ ft

MINOR AQUIFER: _____ system, series _____ aquifer, formation, group _____

Lithology: _____ Origin: _____ Aquifer Thickness: _____ ft

Length of well open to: _____ ft Depth to top of: _____ ft

Intervals Screened: _____

Depth to consolidated rock: _____ ft Source of data: _____

Depth to basement: _____ ft Source of data: _____

Surficial material: _____ Infiltration characteristics: _____

Coefficient Trans: _____ gpd/ft Coefficient Storage: _____

Coefficient Perm: _____ gpd/ft²; Spec cap: _____ gpm/ft; Number of geologic cards: _____

Well flows, furnishes water for 5 houses

↑ N

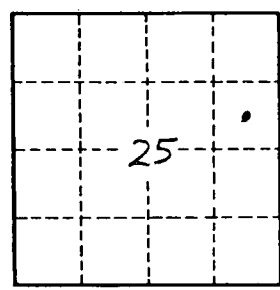
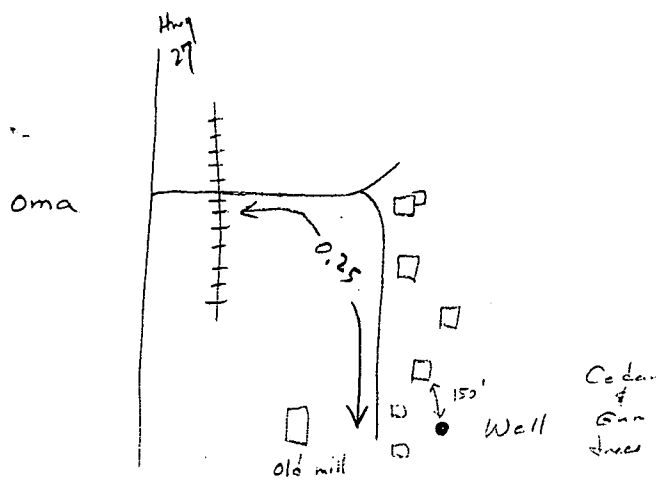

Well No.

A1