

03160202

U.S. GEOLOGICAL SURVEY
WATER RESOURCES DIVISION
MISSISSIPPI DISTRICT

TRANSMITTED FOR ADP

1/77

WELL RECORD

TOOMISUBA 235B



Record by WSTO

Date 10/14 4/23/76 County Lauderdale Well No. J109

E-log No. 61

GEN. SITE DATA

Site ID 322544088303701 R= 0 T= (A) M 2= (W) *

Data reliab. 3= (C) U * Report. agency 4= U S G S * Dist. 6= 2 8 * 7= 2 8 *

County 8= 0 7 5 * Lat/Long. 9= 3 2 2 5 4 4 * 10= 0 8 8 3 0 3 7 *

Well No. 12= J 1 0 9 * Loc 13= S W S E S 2 4 * T 0 7 N R 1 7 E *

Alt. 16= 3 4 5 * Hyd. Unit (OWDC) 20= _____ *

Date 21= 1 0 / 1 0 / 1 9 7 4 * Well use 23= W * Water use 24= P *

Hole depth 27= 2 9 5 * Well depth 28= 2 8 0 *

WL 93 30= 9 3 * Date 31= 1 0 / 2 0 / 1 9 7 4 * Source 33= D *

11/79

OWNER

R = 158 * T= (A) M * Date 159# 1 0 / 2 0 / 1 9 7 4 * Owner No. #2

Owner 161= 1 0 0 M S U B A W A *

FIELD QW

R = 192 * T= A M * Date 193# 1 9 * Additional cards same R thru 193 for each parameter.

Temp. 196# 0 0 0 1 0 * °C 197= _____ *

Cond. 196# 0 0 0 9 5 * uMhos 197= _____ *

pH 196# 0 0 4 0 0 * Value 197= _____ *

CONSTR.

R = 58 * T= (A) M * 59# 1 * Date 60= 1 0 / 2 0 / 1 9 7 4 *

Drlr 63= 0 0 8 * Name: McDonald - H. II Method 65= H *

Finish 66= S * Remarks _____

CASING

R = 76 * T= (A) M * 59# 1 *

Top csng 77# - * Bot. csng 78= 2 5 0 * Diam. 79# 6 *

R = 76 * T= A M * 59# _____ *

Top csng 77# _____ * Bot. csng 78= _____ * Diam. 79# _____ *

OPENINGS

R = <u>82</u> *	T= <u>(A) M</u> *	59# <u>1</u> *
Top 83#	<u>2 5 0</u> *	
Bot. 84#	<u>2 8 0</u> *	
Type 85=	<u>S</u> *	
Diam. 87=	<u>4</u> *	
Size 88=		

R= <u>82</u> *	T= <u>A M</u> *	59# _____ *
83#		
84#		
85#		
87#		
88#		

YIELD

R = 134 (146) * T= (A) M * 147# 1 * Q 150= 1 1 0 * Q/s 272= _____ *

LIFT

R= 42 * T= (A) M * Lift type 43# S * Intake 44=

--	--	--

 * Power type 45= E *
 Date 38= 10/20/1974 * H.P. 46=

		7.5
--	--	-----

 *

LOGS

R= 198 * T= (A) M * Log 199# D * Top 200=

			0	.
--	--	--	---	---

 * Bot. 201=

2	9	5	.
---	---	---	---

 *
 R= 198 * T= (A) M * Log 199# E * Top 200=

		6	3	.
--	--	---	---	---

 * Bot. 201=

2	9	5	.
---	---	---	---

 *
 R= 189 * T= (A) * 190# 061 * 191= M I S S I S T *

ANAL.

R= 114 * T= A M * Year 115#

--	--	--	--

 * Type 120=

--

 *

AQUIFERS

R= 90 * T= (A) M * 256# 1 * Top 91=

2	5	0	.
---	---	---	---

 * Bot. 92=

2	8	0	.
---	---	---	---

 *
 Unit ID 93= 124 W L C X L * Name of unit
 R= 90 * T= A M * 256# * Top 91=

			.
--	--	--	---

 * Bot. 92=

			.
--	--	--	---

 *
 Unit ID 93=

--	--	--	--	--	--	--	--

 * Name of unit

HYDRAULICS

R= 98 * T= A M * 99# 1 * Unit tested 100=

--	--	--	--	--	--	--	--

 *
 R= 105 * T= A M * 99# 1 * Test No. 106# *
 Transmissivity 107=

--	--	--	--	--	--	--	--

 * T(gal/d)/ft
 Hydraul. conduct. 108=

--	--	--	--	--	--	--	--

 * P(gal/d)/ft²
 Storage coeff. 110=

--	--	--	--	--	--	--	--

 * Boundaries

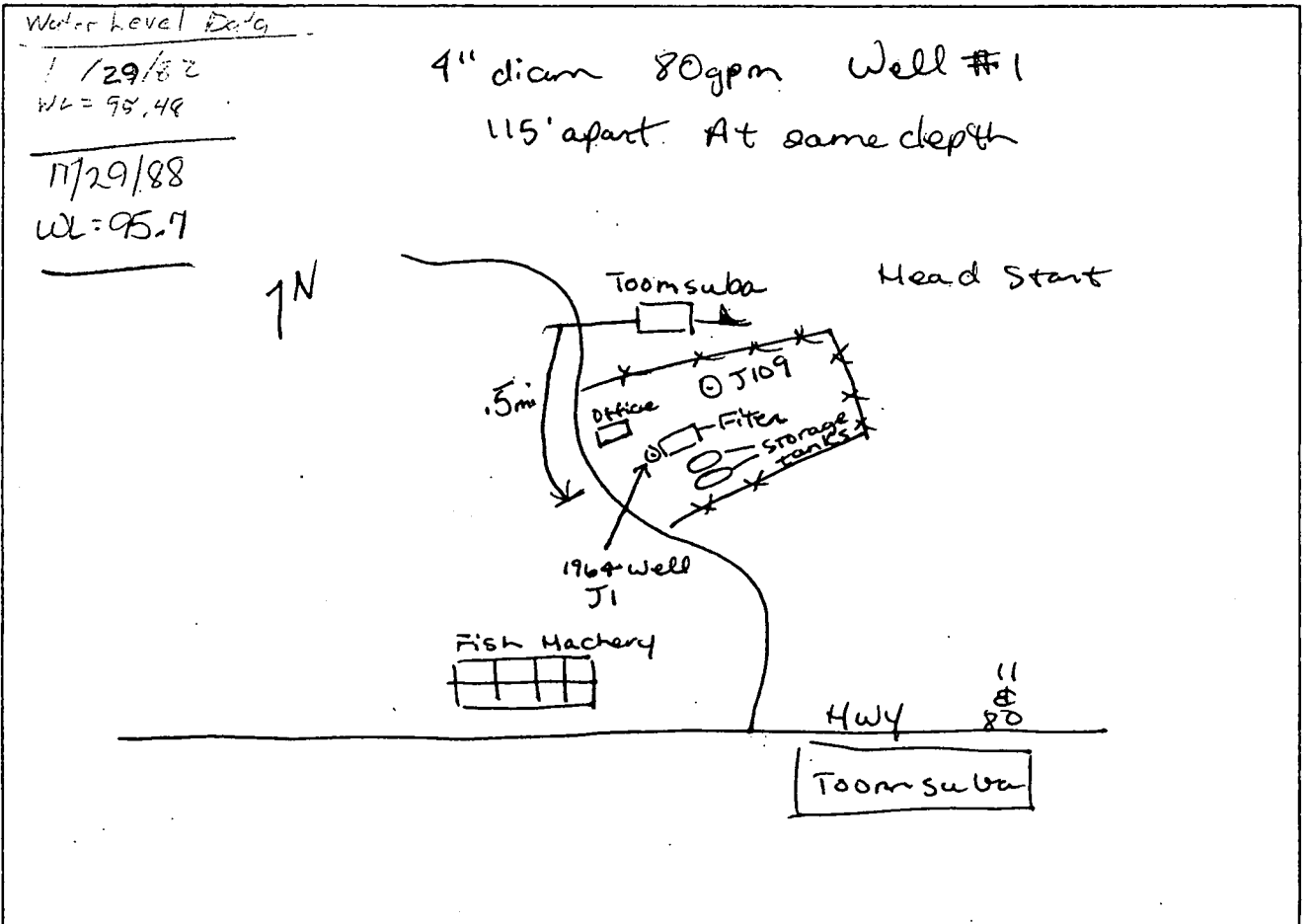

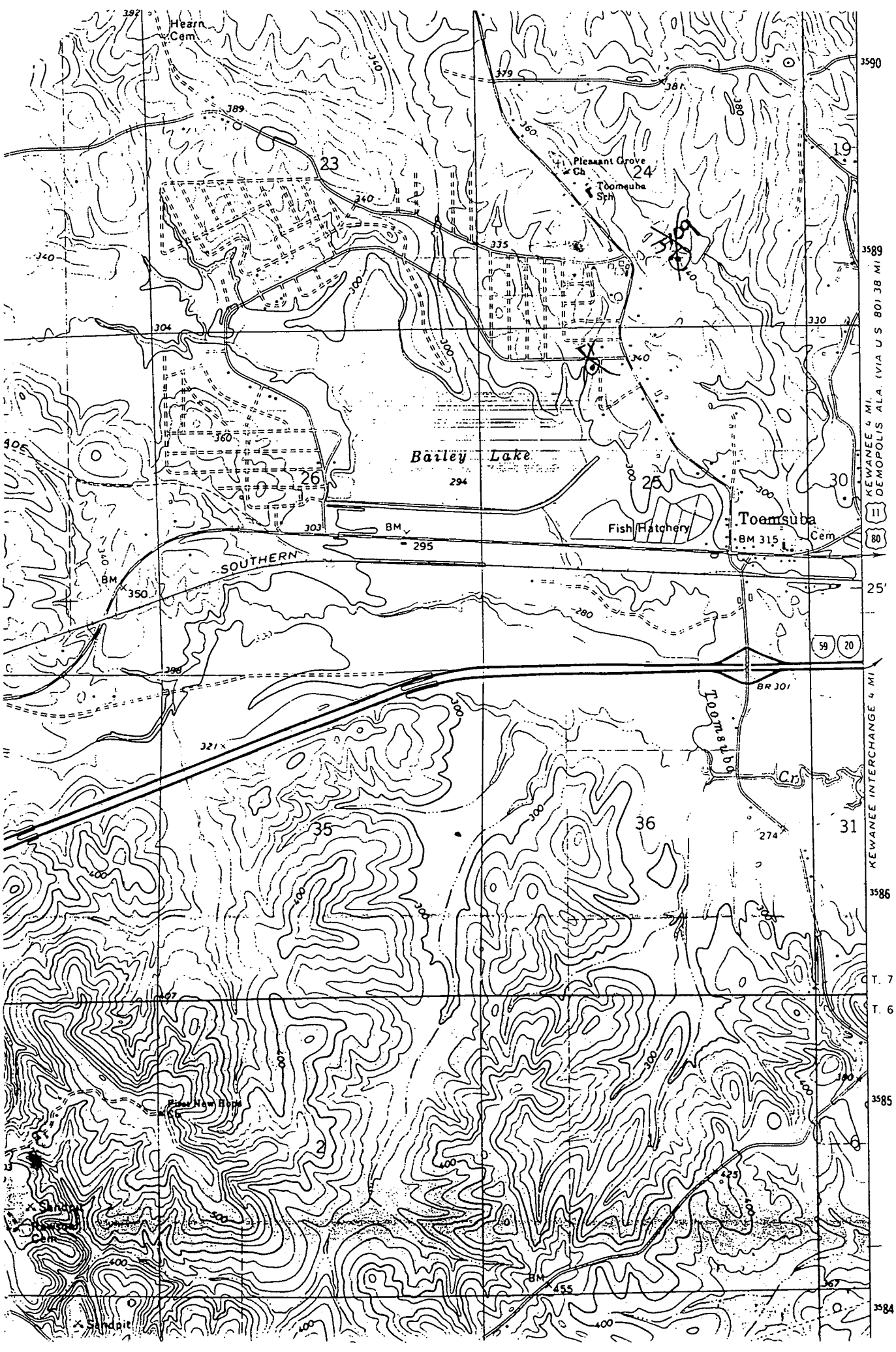

DRAINAGE AREA FILE
DO NOT REMOVE

3590
3589
3586
3585
3584

4 MI.
Kewanee Interchange 4 MI.

80
59 20

T. 7 N
T. 6 N