

11/24/76
30/76 972 01552

DOB #370008-01 PERMIT#6W-01190 PURVIS QUAD
SITE ID 310934089252X01 (copy)

TRANSMITTED FOR...

Recorded by WTO
Date 1/29/76

U.S. GEOLOGICAL SURVEY
WATER RESOURCES DIVISION
MISSISSIPPI DISTRICT
WELL RECORD

Well No. L93
E-Log No. 332A
County Jamar

Site ID 310934089252X01 R=0* T=AM* 2=W* V

GEN. SITE DATA

Data reliab. 3-C-U* Report. agency 4-USGS* Dist. 6-28* 7-28* Co. 8-073*
Lat. 9-310934* 10-089252X* Well No. 12-L093*
SE NW Location 13-SESE S 05 T 02 N R 14 W* Alt. 16-375*
Hyd. Unit (OWDC) 20- Date 21-12/00/1975*
Well use 23-W* Water Use 24-P* Hole depth 27-264* Well depth 28-264*
WL 30-142* Date 31-01/27/1976* Source 33-D*
Status 273 = * WA

OWNER

R=158* T=AM* Date 159#01/27/1976* Owner No. Well #2
Owner 161-PROGRESS, W, A, *

FIELD ON

R=192* T=AM* Date 193#01/28/1976* Temp. 196#00010* 197-21.0*
R=192* T=AM* Date 193#01/28/1976* Cond. 196#00095* 197-4.0*
R=192* T=AM* Date 193#01/28/1976* pH 196#00400* 197-5.7*

CONSTR.

R=58* T=AM* 59#1* Date 60-01/28/1976* Remarks
Drlg. 63-02.8* Name Method 65-H* Finish 66-S*

CASING

R=76* T=AM* 59#1*
Top csng. 77# 0.* Bot. csng. 78-222.* Diam. 79# 8.*
R=76* T=AM* 59#1*
Top csng. 77# .* Bot. csng. 78- .* Diam. 79# .*

OPENINGS

R=82* T=AM* 59#1* Top 83# 222.* Bottom 84-264.*
Type 85-S* Diam. 87-6.* Size 88-.006*
R=82* T=AM* 59#1* Top 83# .* Bottom 84- .*
Type 85- .* Diam. 87- .* Size 88- .*

YIELD

R= 134 146* T=AM* 147# 1* Q 150-200.* Q/S 272- .*

at 107

R=42* T= (A) M * Lift type 43# T * Intake 44= * Power type 45= E *

LIFT Date 38= 01/27/1976 * H.P. 46= 20.0 *

R=198* T= (A) M * Log 199# D * Top 200= 0.0 * Bot 201= 264.0 *

R=198* T= (A) M * Log 199# E * Top 200= 5.1.0 * Bot 201= 268.0 *

R=189* T= (A) M * E Log No. 190# 108 * 191= M I S S D I S T *

ANAL. R=114* T= (A) M * Year 115# 1976 * Type 120= B *

R=90* T= (A) M * 256# 1 * Top 91= 200.0 * Bot 92= 264.0 *

AQUIFERS Unit ID 93= 122MOCN * Name of Unit

R=90* T= A M * 256# 1 * Top 91= * Bot 92= *

Unit ID 93= * Name of Unit

R=98* T= A M * 99# 1 * Unit tested 100= *

R=105* T= A M * 99# 1 * Test No. 106# *

107= * Transmissivity (gal/d)/ft

108= * Hydraul. cond. (gal/d)/ft²

110= * Storage coeff. Boundaries

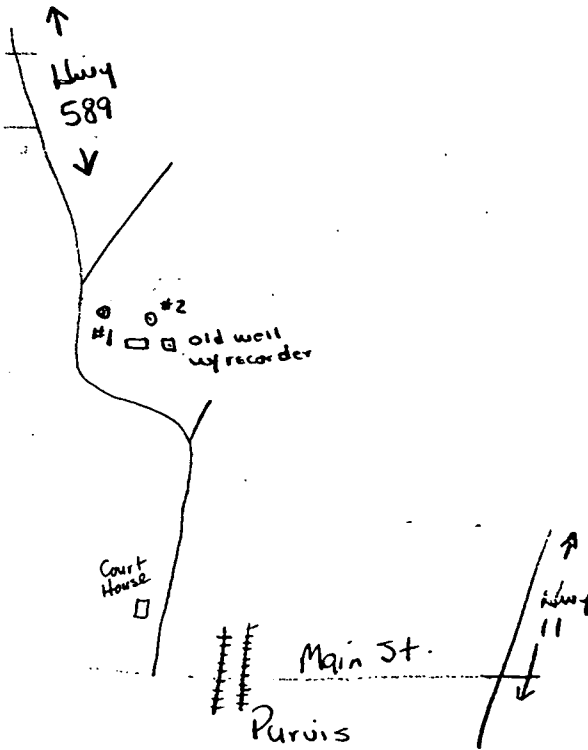

Lamar
L 93
1-27-76

Well # 2 next to elevated Tank

MISSISSIPPI
BOARD OF WATER COMMISSIONERS P. CL.
416 North State Street
Jackson, Mississippi 39201
WATER WELL DRILLING
ROUTE 2
LAUREL, MISS. 39440

CODED

1/27/76 C. P. Clark Lamar
date well completed firm name county well located

LANDOWNER: Progress Assoc
Purvis Miss

description of formations encountered:

from to

Red Clay	0	12
Sand	12	82
Clay	82	200
Sand	200	264

(mailing address)

WELL LOCATION:

sec. 5 T. 2 N. R. 14 W.
1/2 mile miles N.W. of Purvis
(distance) (direction) (nearest town)

WELL PURPOSE:
(home, irrigation, municipal, industrial)

WELL COMPLETION DATA:

- (1) diameter (inches) 6
- (2) total depth (feet) 275
- (3) static water level (feet) 142 below top of ground
- (4) casing Plastic 220 (material) (depth)
6 (size) if telescope see back.
- (5) screen 42 222 (length) (depth to top)
6 in. Schl. SS # 006 (size) (material)
- (6) pump 20 200 @ 10#PSI (HP) (yield gpm)
2300 3 (type power)
- (7) electric log No (yes or no)
- (8) how well bottom plugged BWU

CODED

RECEIVED

JAN 29 1976

DRILLERS REMARKS: Used
Customer's old pump
flow may 20 H.P.

OF WATER COMMISSION

(X)

If well telescopes please sketch and show depths.

GROUND LEVEL

220ft
Sun Co. 250
to sub pump
Halliburton

Top of
pump @ 200ft

216ft
tail pipe
Bottom of
pump
Bottom of
coil pipe
@ 229ft

213ft
Sun Co. 216
w/ 6 in. 1 1/2 inch
Sul @ 213

Top of
pump @ 223

42 ft
35 ft screen
006

4 in. 1 1/2 inch
3 in. 1 1/2 inch

Old 4 in.
tail pipe
on bottom
of pump

		X	

SECTION 5

Please indicate well location X.

ADDITIONAL INFORMATION

If more than one screen, show locations of each on sketch.

DEPARTMENT OF ENVIRONMENTAL QUALITY - OLWR
PUBLIC SUPPLY WELLS PROJECT

GPS LOG

Parvis Quad.

USER NAME(S): SHB + CAH DATE: 7-14-94
UNIT DEQ #: 82555 FILE #: C071419B
HEALTH DEPT. #: 370008-01 ELEV. 375
USGS #: 248 L93 OLWR #: GW1190
OWNER: Progress Community Water at Parvis
LOCATION: SE/SE S 5 T 2 N R 4 W COUNTY: Lamar
LOCATION DESCRIPTION: at Elev. Tank on Hwy 589 About 1.3 Mi. W.
of County Court House in Parvis
Well is at Tank
CASING DIA: _____ PUMP TYPE & SIZE: Sub
GPS FIELD LOCATION: LAT. 31°09.578 LONG. 89°25.163
GPS CORRECTED LOCATION: LAT. 31.159726 LONG. 89.419727
REMARKS: GPS at Well

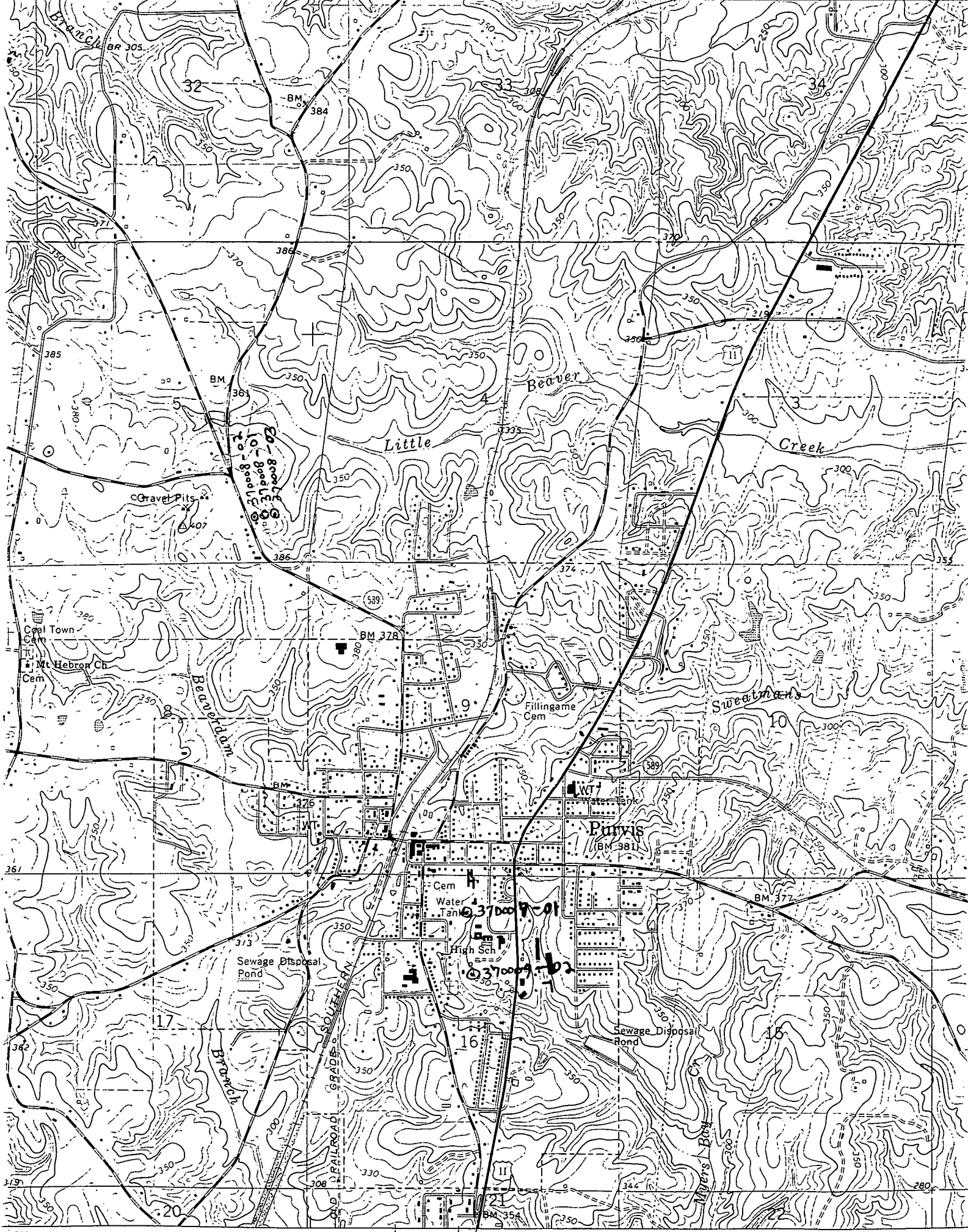

● INTERIOR—GEOLOGICAL SURVEY, RESTON, VA

268 269 25' 270000m E

LUMBERTON 9 MI. | POPLARVILLE 22 MI.



ROAD CLASSIFICATION