

WELL SCHEDULE

PUNCHED

U. S. DEPT. OF THE INTERIOR

GEOLOGICAL SURVEY

WATER RESOURCES DIVISION

MASTER CARD

Record by TNS Source of data OWNER Date 3-22-61 Map _____

State _____ County 28 (or town) _____ Sequential number: 37 1

Latitude: 31° 07' 57" N Longitude: 089° 32' 13" W Sequential number: 1

Lat-long accuracy: 3 T. 20 S. R. 15 E. Sec. 18, NE SE

Local well number: K085AD1802N15W Other number: K18-2

Local use: X22 Owner or name: MRS L A SMITH Address: R1#4 Lumbertou

Ownership: County, Fed Gov't, City, Corp or Co, Private, State Agency, Water Dist P

Use of water: (A) Air cond, Bottling, Comm, Dewater, Power, Fire, Dom, Irr, Med, Ind, P S, Rec, (S) Stock, Instit, Unused, Recharge, Recharge, Desal-P S, Desal-other, Other Z

Use of well: (A) Anode, Drain, Seismic, Heat Res, Obs, Oil-gas, Recharge, Test, Unused, Withdraw, Waste, Destroyed Z

DATA AVAILABLE: Well data Freq. W/L meas.: N Field aquifer char.

Hyd. lab. data:

Qual. water data; type:

Freq. sampling: N Pumpage inventory: no, period:

Aperture cards:

Log data:

WELL-DESCRIPTION CARD

SAME AS ON MASTER CARD Depth well: _____ ft 58 Meas. 6

Depth cased: _____ ft 53 Casing type: galv; Diam. _____ in 2

Finish: porous concrete, gravel w. (perf.), gravel w. (screen), horiz. gallery, end, other T

Method Drilled: (A) air bored, (B) cable, (C) dug, (D) hyd jetted, (E) air rot., (F) reverse, (G) percussive, (H) rotary, (I) driven, (J) wash, (K) other B

Date Drilled: 9511 Pump intake setting: _____ ft 36

Driller: W.P. Hartfield, Purvis

Lift (type): (A) air, (B) bucket, (C) cent, (D) jet, (E) multiple, (F) multiple, (G) none, (H) piston, (I) rot, (J) submerg, (K) turb, (L) other P Deep 40 Shallow

Power (type): diesel, elec, gas, gasoline, hand, gas, wind; H.P. 1/2 5 Trans. or meter no. _____

Descrip. MP _____ ft above below LSD, Alt. MP _____

Alt. LSD: _____ Accuracy: (source) _____ 47

Water Level _____ ft above below MP; _____ ft above below LSD Accuracy: _____ 52

Date meas: _____ Yield: _____ gpm Method determined _____ 61

Drawdown: _____ ft Accuracy: _____ Pumping period _____ hrs _____ 68

QUALITY OF WATER DATA: Iron _____ ppm Sulfate _____ ppm Chloride _____ ppm Hard. _____ ppm 72

Sp. Conduct _____ K x 10 6 Temp. _____ °F _____ Date sampled _____ 79

Taste, color, etc. _____

Well No.

K85

Well No. K85

03/10/12

Latitude-longitude _____
d m s d m s

HYDROGEOLOGIC CARD

SAME AS ON MASTER CARD Physiographic Province: _____ Section: 03

Drainage Basin: D Subbasin: 13V

Topo of well site: (D) depression, stream channel, dunes, flat, hilltop, sink, swamp, (P) offshore, pediment, hillside, terrace, undulating, valley flat H

MAJOR AQUIFER: system _____ series TP aquifer, formation, group CI

Lithology: _____ Origin: S Aquifer Thickness: 2 ft

Length of well open to: _____ ft 5 Depth to top of: _____ ft

MINOR AQUIFER: system _____ series _____ aquifer, formation, group _____

Lithology: _____ Origin: _____ Aquifer Thickness: _____ ft

Length of well open to: _____ ft _____ Depth to top of: _____ ft

Intervals Screened: 53' - 58'

Depth to consolidated rock: _____ ft _____ Source of data: _____

Depth to basement: _____ ft _____ Source of data: _____

Surficial material: _____ Infiltration characteristics: _____

Coefficient Trans: _____ gpd/ft _____ Coefficient Storage: _____

Perm: _____ gpd/ft²; Spec cap: _____ gpm/ft; Number of geologic cards: _____

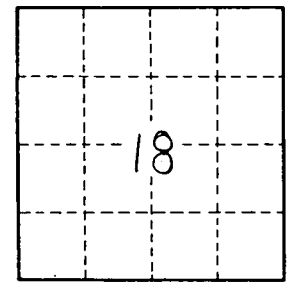
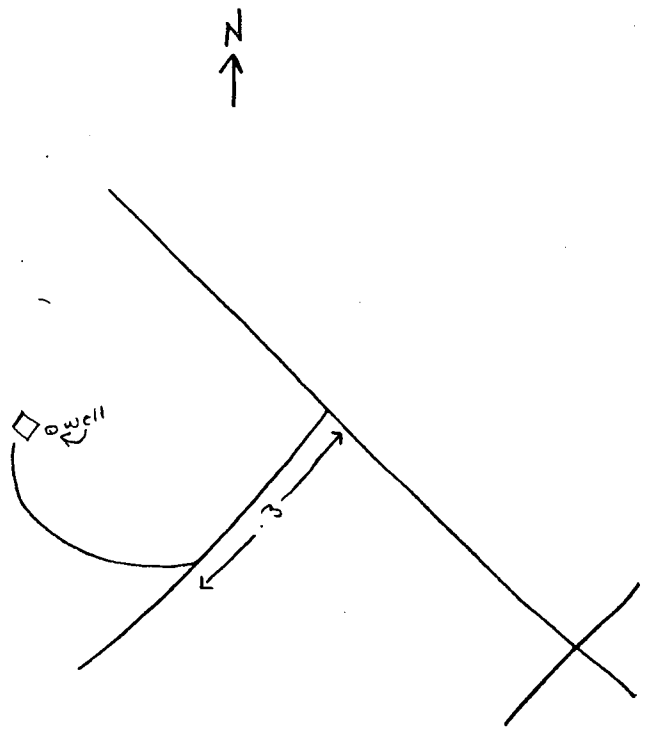

Well No. K85