

WELL SCHEDULE

PUNCHED

U. S. DEPT. OF THE INTERIOR

GEOLOGICAL SURVEY

WATER RESOURCES DIVISION

MASTER CARD

Record by TNS Source of data owner Date 5-24-61 Map _____

State 28 County (or town) 37

Latitude: 31° 05' 40" N Longitude: 089° 32' 00" W Sequential number: 1

Lat-long accuracy: 3 T. 2 S. R. 15 Sec 32, SE & NW

Local well number: K046DB2202N15W Other number: K32-2

Local use: 000 Owner or name: RONALD ENTREKIN Address: R#1 Paris

Ownership: County, Fed Gov't, City, Corp or Co, Private, State Agency, Water Dist P

Use of water: (A) Air cond, (B) Bottling, (C) Comm, (D) Dewater, (E) Power, (F) Fire, (G) Dom, (H) Irr, (I) Med, (J) P S, (K) Rec, (L) Stock, (M) Instit, (N) Unused, (O) Repressure, (P) Recharge, (Q) Desal-P S, (R) Desal-other, (S) Other Z

Use of well: (A) Anode, (B) Drain, (C) Seismic, (D) Heat Res, (E) Obs, (F) Oil-gas, (G) Recharge, (H) Test, (I) Unused, (J) Withdraw, (K) Waste, (L) Destroyed Z

DATA AVAILABLE: Well data 0 Freq. W/L meas.: N Field aquifer char. 0

Hyd. lab. data: _____

Qual. water data; type: USGS Partial 5-24-61

Freq. sampling: 0 Pumpage inventory: yes 0 no, period: _____

Aperture cards: _____ yes 0

Log data: _____ 0

WELL-DESCRIPTION CARD

SAME AS ON MASTER CARD Depth well: _____ ft 85 Meas. rept accuracy 6

Depth cased: (first perf.) _____ ft _____ Casing type: _____; Diam. _____ in 2

Finish: (C) porous concrete, (F) gravel w. (perf.), (G) gravel w. (screen), (H) horiz. gallery, (I) open end, (J) other J

Method: (A) air bored, (B) cable, (C) dug, (D) hyd rot., (E) jetted, (F) air percussion, (G) reverse, (H) trenching, (I) driven, (J) wash, (K) other B

Date Drilled: old Pump intake setting: _____ ft _____

Driller: owner name _____ address _____

Lift (type): (A) air, (B) bucket, (C) cent, (D) jet, (E) multiple, (F) multiple, (G) none, (H) piston, (I) rot, (J) submerg, (K) turb, (L) other J Deep 0 Shallow 0

Power (type): diesel, elec nat gas, gasoline, hand, gas, wind; H.P. 1/2 Trans. or meter no. 5

Descrip. MP _____ ft above _____ below LSD, Alt. MP _____

Alt. LSD: _____ Accuracy: (source) _____

Water Level _____ ft above _____ below MP; _____ ft above _____ below LSD Accuracy: _____

Date meas: _____ Yield: _____ gpm _____ Method determined 1

Drawdown: _____ ft _____ Accuracy: _____ Pumping period _____ hrs _____

QUALITY OF WATER DATA: Iron _____ ppm Sulfate _____ ppm Chloride _____ ppm Hard. _____ ppm

Sp. Conduct _____ K x 10 6 Temp. _____ °F 68 Date sampled _____

Taste, color, etc. _____

Well No. K46

Well No. K46

Latitude-longitude N
S
d m s d m s

HYDROGEOLOGIC CARD

SAME AS ON MASTER CARD Physiographic Province: 03 Section: _____

D Drainage Basin: 130 Subbasin: _____

(D) (C) (E) (F) (H) (K) (L)
Topo of well site: depression, stream channel, dunes, flat, hilltop, sink, swamp,
(Ø) (P) (S) (T) (U) (V)
offshore, pediment, hillside, terrace, undulating, valley flat _____

MAJOR AQUIFER: _____ system _____ series TP _____ aquifer, formation, group CI

Lithology: _____ Origin: 3 Aquifer Thickness: _____ ft

Length of well open to: _____ ft _____ Depth to top of: _____ ft _____

MINOR AQUIFER: _____ system _____ series _____ aquifer, formation, group _____

Lithology: _____ Origin: _____ Aquifer Thickness: _____ ft

Length of well open to: _____ ft _____ Depth to top of: _____ ft _____

Intervals Screened: _____

Depth to consolidated rock: _____ ft _____ Source of data: _____

Depth to basement: _____ ft _____ Source of data: _____

Surficial material: _____ Infiltration characteristics: _____

Coefficient Trans: _____ gpd/ft _____ Coefficient Storage: _____

Perm: _____ gpd/ft²; Spec cap: _____ gpm/ft; Number of geologic cards: _____

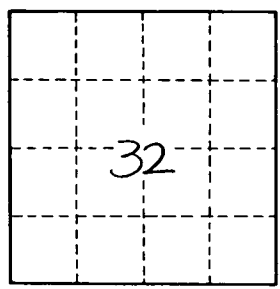
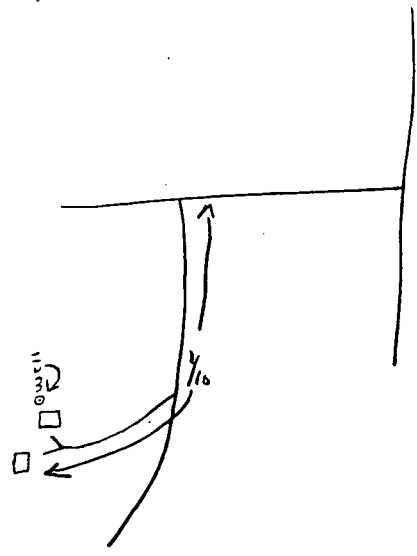

Well No.

K46