

TRANSMITTED FOR ADP
 Well No. J276
 E-Log No.
 County LAMAR

Recorded by W.T.O.
 Date 4/77

U.S. GEOLOGICAL SURVEY
 WATER RESOURCES DIVISION
 MISSISSIPPI DISTRICT
 WELL RECORD

Site ID 3 1 8 5 1 4 0 8 9 3 5 5 3 0 1 R=0* T=A* 2=W*

Data reliab. 3=U* Report. agency 4=USGS* Dist. 6=28* 7=28* Co. 8=073*

Lat. Long. 9=3 1 8 5 1 4 10=0 8 9 3 5 5 3 Well No. 12=J 2 7 6

Location 13=NE SW S 34 T 0 2 N R 1 6 W Alt. 16=410. 420

Hyd. Unit (OWDC) 20= Date 21=03/22/1977

Well use 23=W* Water Use 24=P* Hole depth 27=221. Well depth 28=202.

WL 30=9.5 Date 31=03/22/1977 Source 33=D*

Status 273=Y*

3/29/81
 ul = 79.62

R=158* T=A* Date 159# 03/22/1977 Owner No. Well # 2
 Owner 161=N. LUMBERTON, UTIL (At Baxterville)

FIELD QW
 R=192* T=A* Date 193# Temp. 196#00010* 197=
 R=192* T=A* Date 193# Cond. 196#00095* 197=
 R=192* T=A* Date 193# pH 196#00400* 197=

CONSTR.
 R=58* T=A* 59# 1* Date 60=03/22/1977 Remarks
 Drlg. 63=028* Name C.P. CLARK Method 65=H* Finish 66=S*

CASING
 R=76* T=A* 59# 1*
 Top csng. 77# 0. Bot. csng. 78=162. Diam. 79# 8.
 R=76* T=A* 59# 1*
 Top csng 77# 153. Bot. csng. 78=160. Diam. 79# 6.

OPENINGS
 R=82* T=A* 59# 1* Top 83# 160. Bottom 84=181.
 Type 85=S* Diam. 87=6. Size 88=.008*
 R=82* T=A* 59# 1* Top 83# 181. Bottom 84=202.
 Type 85=S* Diam. 87=6. Size 88=.010*

YIELD
 R=146* T=A* 147# 1* Q 150=225. Q/S 272=

134 flows 146 pumped

R=42* T= A * Lift type 43# T* Intake 44= 142* Power type 45= E*

LIFT Date 38= 03/22/1977* H.P. 46= 20.*

LOGS
R=198* T= A * Log 199# D* Top 200= 0.* Bot 201= 221.*
R=198* T= A * Log 199# * Top 200= *.* Bot 201= *.*
R=189* T= A * E Log No. 190# * 191= M I S S D I S T *

ANAL. R=114* T= A * Year 115# * Type 120= *

R=90* T= A * 256# 1* Top 91= 95.* Bot 92= 202.*

AQUIFERS Unit ID 93= 122 M O C N * Name of Unit CRNL

R=90* T= A * 256# 1* Top 91= *.* Bot 92= *.*

Unit ID 93= * Name of Unit *

R=98* T= A * 99# 1* Unit tested 100= *

R=105* T= A * 99# 1* Test No. 106# *

HYDRAULICS 107= * Transmissivity (gal/d)/ft

108= * Hydraulic cond. (gal/d)/ft²

110= * Storage coeff. Boundaries

(Ref E log on # 1 well nearby)

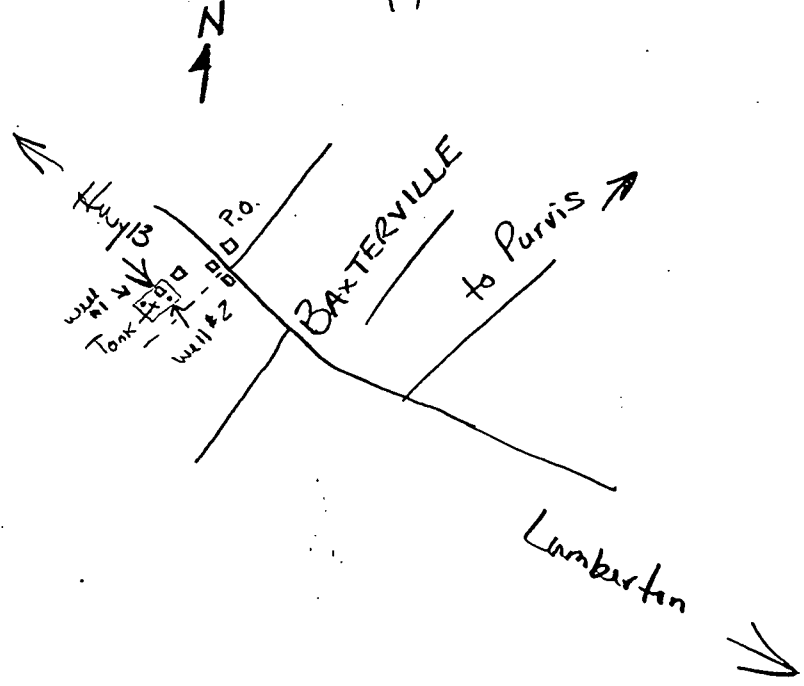

Lamar
 J 276
 3-22-77

C. P. CLARK
 MISSISSIPPI WATER WELL DRILLING
 BOARD OF WATER COMMISSIONERS ROUTE 2
 416 North State Street LAUREL, MISS. 39440
 Jackson, Mississippi 39201

WATER WELL DRILLERS LOG

CODED

3/22/77 C.P. Clark Lamar
 date well completed firm name county well located

LANDOWNER: North Lumberton Utility Ass. (Bartsville)
Lumberton Miss.
 (mailing address)

description of formations encountered	from to	
Sand	0	7
Clay	7	20
Sand & Peas Gravel	20	40
Sandy Clay	40	75
Gravelly Strips	75	80
Sand & Gravel	80	202
Clay	202	224

WELL LOCATION:
 sec. 34 T. 20 N. R. 16 E.
 in 1 mile South of Bartsville
 (distance) (direction) (nearest town)

WELL PURPOSE: Community supply
 (home, irrigation, municipal, industrial)

WELL COMPLETION DATA:

- (1) diameter (inches) 8
- (2) total depth (feet) 212
- (3) static water level (feet) 95 below above top of ground.
- (4) casing Black Iron 1 1/2
 (material) (depth)
- 6 in if telescope see back:
 (size)
- (5) screen 42 160
 (length) (depth to top)
- 6 in S.S. 214.010 + 214.008
 (size) (material)
- (6) pump 20 2.25 @ 10# PSI
 (HP) (yield gpm)
- Electric 230V 3φ
 (type power)
- (7) electric log See previous test hole
 (yes or no)
U.S.G.S.
 (organization running log)
- (8) how well bottom plugged B w U

CODED

RECEIVED

ARRR 1119977

MISSISSIPPI WATER WELL DRILLING BOARD

DRILLERS REMARKS: Set Jacarini
Hydro Shop Turbine Pump
Coated Pipe 1 1/2"
C + S 20ft tail pipe

(X)

If well telescopes please sketch and show depths.

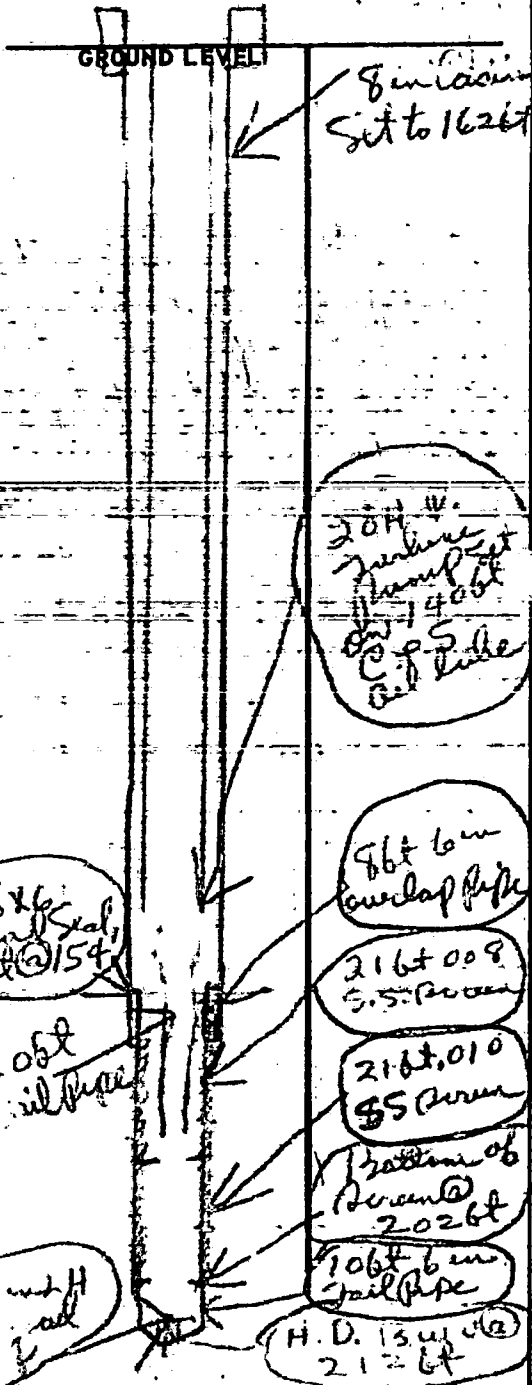

SECTION 34

Please indicate well location X.

ADDITIONAL INFORMATION

If more than one screen, show locations of each on sketch.

DEPARTMENT OF ENVIRONMENTAL QUALITY - OLWR
PUBLIC SUPPLY WELLS PROJECT

GPS LOG

Baxterville Quad

USER NAME(S): SHO + CAH DATE: 7-14-94
UNIT DEQ #: 82555 FILE #: C071416A
HEALTH DEPT. #: 370002-02 ELEV. 420
USGS #: 234 T276 OLWR #: GW1072
OWNER: N. Lumberton utility Assn.
LOCATION: NW SW S 34 T 2 N R 16 W COUNTY: Lamar
LOCATION DESCRIPTION: Well is located at Elev. Tank about 500ft
S. of Baxterville Five Sta. off Hwy 13
Well n. of Tank
CASING DIA: _____ PUMP TYPE & SIZE: 20" hp. Elec.
GPS FIELD LOCATION: LAT. 31° 05.275 LONG. 89° 35.887
GPS CORRECTED LOCATION: LAT. 31.087494 LONG. 89.597223
REMARKS: GPS at well

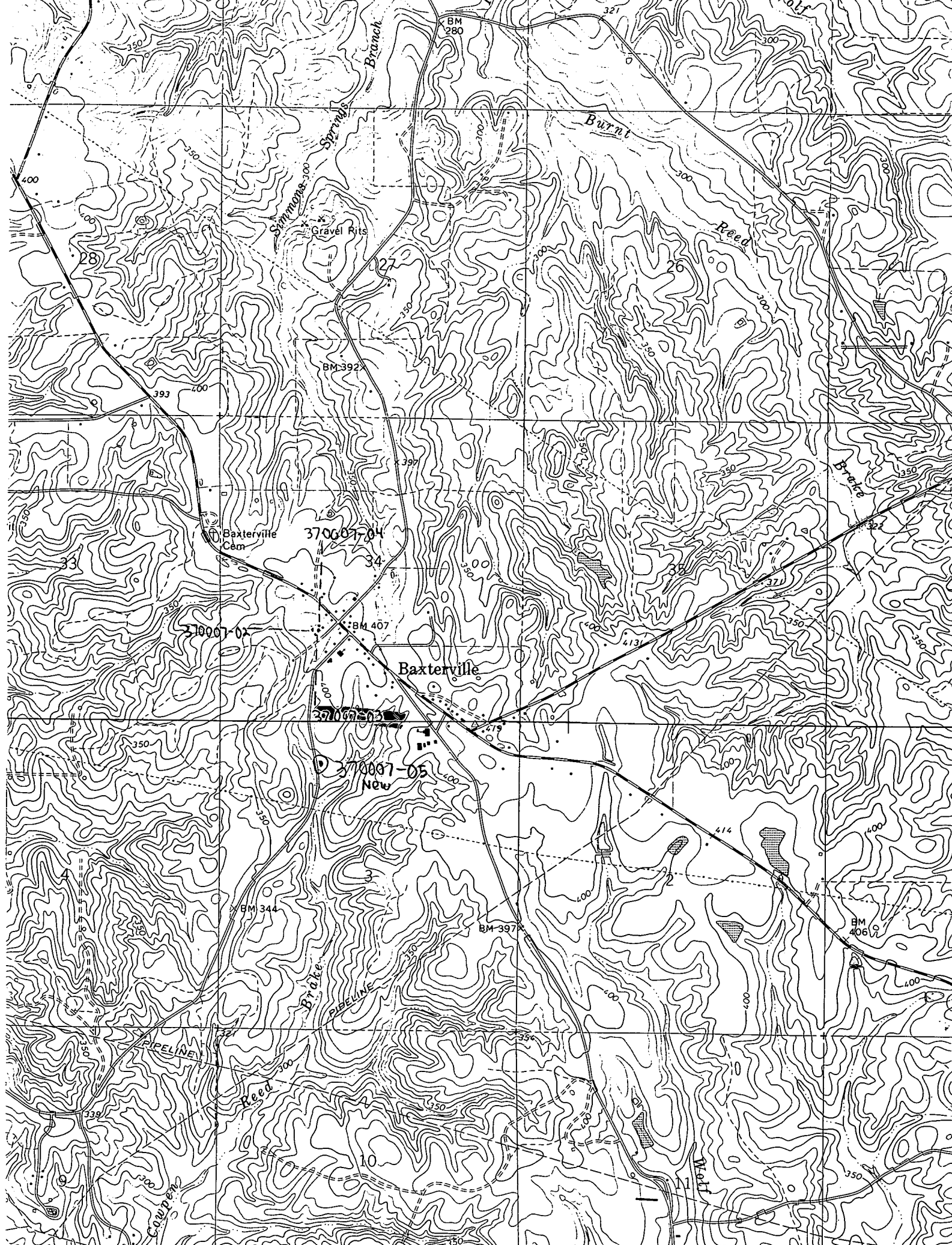

J276. North Lumberton WA. 370007-03. Lamar Co. 10/23/2001

