

WRD Exp. (GW)  
April 1966

Well No. J212

### WELL SCHEDULE

U. S. DEPT. OF THE INTERIOR

GEOLOGICAL SURVEY

WATER RESOURCES DIVISION

#### MASTER CARD

Record by TUSHRET Source of data OWNER Date 3-30-61 Map \_\_\_\_\_

State 28 County 37  
(or town)

Latitude: 310601N Longitude: 0893752 Sequential number: 1  
deg min sec 12 degrees 15 min sec 18

Lat-long accuracy: 30 T. 2 S, R 16 Sec 29, SE, SW

Local well number: J212DC2902W16W Other number: J29-4 B & M

Local use: \_\_\_\_\_ Owner or name: \_\_\_\_\_ Address: Rt#4, Lumberton

Ownership: County, Fed Gov't, City, Corp or Co, Private, State Agency, Water Dist P

Use of water: (A) Air cond, (B) Bottling, (C) Dewater, (D) Power, (E) Fire, (F) Dom, Irr, (G) Med, (H) Ind, (I) P S, (J) Rec, (K) Stock, (L) Instit, (M) Unused, (N) Repressure, (O) Recharge, (P) Desal-P S, (Q) Desal-other, (R) Other U

Use of well: (A) Anode, (B) Drain, (C) Seismic, (D) Heat Res, (E) Obs, (F) Oil-gas, (G) Recharge, (H) Test, (I) Unused, (J) Withdraw, (K) Waste, (L) Destroyed U

DATA AVAILABLE: Well data  Freq. W/L meas.:  Field aquifer char.

Hyd. lab. data: \_\_\_\_\_

Qual. water data; type: \_\_\_\_\_

Freq. sampling: \_\_\_\_\_ Pumpage inventory: N yes, no, period: \_\_\_\_\_

Aperture cards: \_\_\_\_\_

Log data: \_\_\_\_\_

#### WELL-DESCRIPTION CARD

SAME AS ON MASTER CARD Depth well: 63 Meas. 1 accuracy \_\_\_\_\_

Depth cased; (first perf.): \_\_\_\_\_ ft \_\_\_\_\_ Casing type: tile; Diam. \_\_\_\_\_ in \_\_\_\_\_

Finish: (C) porous concrete, (F) gravel w. (perf.), (G) gravel w. (screen), (H) horiz. gallery, (I) open end, (J) percuss, (K) air, (L) reverse, (M) driven, (N) drive wash, (O) shored, (P) open hole, (Q) other \_\_\_\_\_

Method Drilled: (A) air rot., (B) bored, (C) cable, (D) dug, (E) hyd rot., (F) jetted, (G) percuss, (H) rotary, (I) air, (J) reverse, (K) trenching, (L) driven, (M) drive wash, (N) other \_\_\_\_\_

Date Drilled: unknown Pump intake setting: \_\_\_\_\_ ft \_\_\_\_\_

Driller: unknown

Lift (type): (A) air, (B) bucket, (C) cent. jet, (D) multiple (cent.), (E) multiple (turb.), (F) none, (G) piston, (H) rot., (I) submerg, (J) turb, (K) other \_\_\_\_\_ Deep \_\_\_\_\_ Shallow \_\_\_\_\_

Power (type): (A) diesel, (B) elec, (C) gas, (D) gasoline, (E) hand, (F) gas, (G) wind; (H) H.P. NONE Trans. or meter no. \_\_\_\_\_

Descrip. MP \_\_\_\_\_ ft above \_\_\_\_\_ below LSD, Alt. MP \_\_\_\_\_

Alt. LSD: \_\_\_\_\_ Accuracy: (source) \_\_\_\_\_

Water Level: \_\_\_\_\_ ft above \_\_\_\_\_ below MP; \_\_\_\_\_ ft above \_\_\_\_\_ below LSD Accuracy: \_\_\_\_\_

Date meas: 361 Yield: \_\_\_\_\_ gpm \_\_\_\_\_ Method determined \_\_\_\_\_

Drawdown: \_\_\_\_\_ ft \_\_\_\_\_ Accuracy: \_\_\_\_\_ Pumping period \_\_\_\_\_ hrs \_\_\_\_\_

QUALITY OF WATER DATA: Iron \_\_\_\_\_ ppm Sulfate \_\_\_\_\_ ppm Chloride \_\_\_\_\_ ppm Hard. \_\_\_\_\_ ppm

Sp. Conduct \_\_\_\_\_ K x 10<sup>6</sup> \_\_\_\_\_ Temp. \_\_\_\_\_ °F Date sampled \_\_\_\_\_

Taste, color, etc. \_\_\_\_\_

PUNCHED and VERIFIED  
ROLLA COMPUTATION BRANCH

Well No.

J212

Well No. J212

Latitude-longitude \_\_\_\_\_  
N  
S  
d m s d m s

HYDROGEOLOGIC CARD

SAME AS ON MASTER CARD 19 Physiographic Province: 03 Section: \_\_\_\_\_

D Drainage Basin: 13Y Subbasin: \_\_\_\_\_

Topo of well site: (D) depression, stream channel, dunes, flat, hilltop, sink, swamp, (C) (E) (F) (H) (K) (L) (P) (S) (T) (U) (V) offshore, pediment, hillside, terrace, undulating, valley flat S

MAJOR AQUIFER: T P system series aquifer, formation, group C I

Lithology: S Origin: 2 Aquifer Thickness: \_\_\_\_\_ ft

Length of well open to: \_\_\_\_\_ ft Depth to top of: \_\_\_\_\_ ft

MINOR AQUIFER: \_\_\_\_\_ system series aquifer, formation, group

Lithology: \_\_\_\_\_ Origin: \_\_\_\_\_ Aquifer Thickness: \_\_\_\_\_ ft

Length of well open to: \_\_\_\_\_ ft Depth to top of: \_\_\_\_\_ ft

Intervals Screened: \_\_\_\_\_

Depth to consolidated rock: \_\_\_\_\_ ft Source of data: \_\_\_\_\_

Depth to basement: \_\_\_\_\_ ft Source of data: \_\_\_\_\_

Surficial material: \_\_\_\_\_ Infiltration characteristics: \_\_\_\_\_

Coefficient Trans: \_\_\_\_\_ gpd/ft Coefficient Storage: \_\_\_\_\_

Coefficient Perm: \_\_\_\_\_ gpd/ft<sup>2</sup>; Spec cap: \_\_\_\_\_ gpm/ft; Number of geologic cards: \_\_\_\_\_

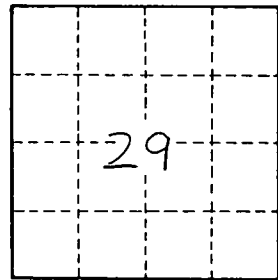
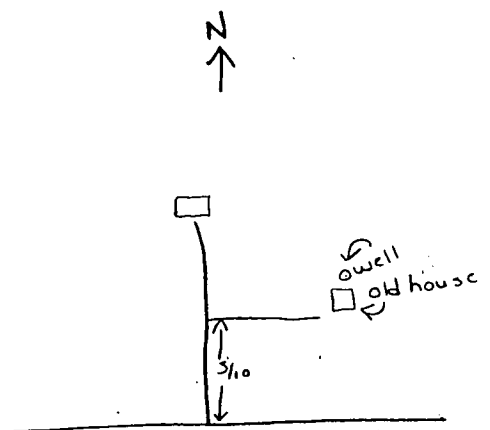

Well No. J212