

UNITED STATES  
DEPARTMENT OF THE INTERIOR  
GEOLOGICAL SURVEY  
WATER RESOURCES DIVISION

H3

WELL SCHEDULE

Date 1-23-1961 Field No. \_\_\_\_\_  
Record by T. N. SHAW Office No. H3  
Source of data ELMER BROADBENT #3 H3-3

1. Location: State MISS. County LAMAR  
Map LAMAR Co H. W. A. K.

1/4 1/4 sec. 27 T 3 SR 14 E  
2. Owner: PONTIAC EASTERN Address PURVIS, MISS  
Tenant \_\_\_\_\_ Address \_\_\_\_\_  
Driller: LAMME CENTRAL Address JACKSON, MISS.

3. Topography \_\_\_\_\_  
4. Elevation 350 ft. above MSL, MAP  
5. Type: Dug, drilled, driven, bored, jetted 1957  
6. Depth: Rept. 90.4 ft. Meas. \_\_\_\_\_ ft.  
7. Casing: Diam. 16 in., to \_\_\_\_\_ in., Type \_\_\_\_\_  
Depth \_\_\_\_\_ ft., Finish 71'-section

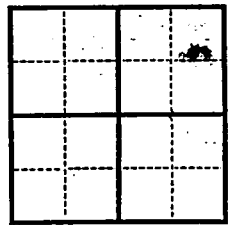

8. Chief Aquifer \_\_\_\_\_ From \_\_\_\_\_ ft. to \_\_\_\_\_ ft.  
Others 213

9. Water level 196 ft. rept. 19.57 above LSD  
meas. below surface  
which is \_\_\_\_\_ ft. above below surface

10. Pump: Type Turbine Capacity \_\_\_\_\_ G. M.  
Power: Kind Elect. Horsepower 100

11. Yield: Flow \_\_\_\_\_ G. M., Pump 800 G. M., Meas., Rept. Est. \_\_\_\_\_  
Drawdown 14 ft. after \_\_\_\_\_ hours pumping 700 G. M.

12. Use: Dom., Stock, PS., RR., (Inc) Irr., Obs. oil refinery  
Adequacy, permanence O.K.

13. Quality Good Temp \_\_\_\_\_ °F.  
Taste, odor, color need no treatment Sample Yes  
Unfit for \_\_\_\_\_ No

14. Remarks: (Log, Analyses, etc.) 250' x 8 x 2 1/2" CL 1/16" Pump SETTING  
Pump Serves No 34215  
20' of 8" suction 12" RKMC 6-STAGE PUMP BOWL

UNITED STATES  
DEPARTMENT OF THE INTERIOR  
GEOLOGICAL SURVEY  
WATER RESOURCES DIVISION

9-125  
(October 1950)

WELL SCHEDULE

Date: \_\_\_\_\_  
Record by: W. H. ...  
Office No.: \_\_\_\_\_  
Source of data: ...

1. Location: State ... County ...  
Twp. ... Range ...  
Section ...  
Name of well ...  
Driller ...

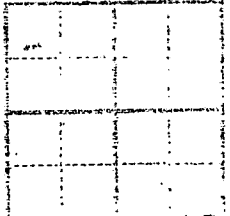

2. Geology: \_\_\_\_\_  
3. Elevation: \_\_\_\_\_  
4. Depth to water: \_\_\_\_\_  
5. Depth to bedrock: \_\_\_\_\_  
6. Nature of water: \_\_\_\_\_  
7. Use of water: \_\_\_\_\_

8. Other notes: \_\_\_\_\_

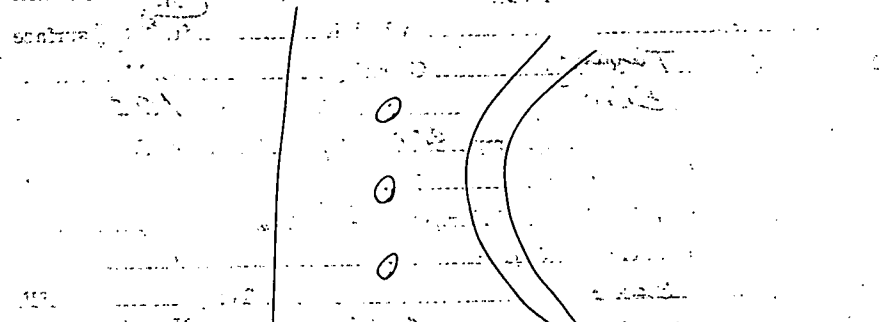

9. Remarks: \_\_\_\_\_  
10. Date of observation: \_\_\_\_\_  
11. Name of observer: \_\_\_\_\_  
12. Name of recorder: \_\_\_\_\_

DEPARTMENT OF ENVIRONMENTAL QUALITY - OLWR

PUBLIC SUPPLY WELLS PROJECT

Putvis  
Aug.

GPS LOG

USER NAME(S): Horzbeak & Bishop DATE: 7/13/94

UNIT DEQ #: 82555 FILE #: C071322B

HEALTH DEPT. #: 370013-03 ELEV. 350

USGS #: 250 H3 OLWR #: BW1433

OWNER: Amerinda Hess

LOCATION: N/W S/E S 28 T3N R14W COUNTY: Lamar

LOCATION DESCRIPTION: Amerinda Hess Ref.

CASING DIA: \_\_\_\_\_ PUMP TYPE & SIZE: 100<sup>hp</sup> Elec

GPS FIELD LOCATION: LAT. 31° 11.337 LONG. 89° 24.201

GPS CORRECTED LOCATION: LAT. 31.189010 LONG. 89.403446

REMARKS: Gps Located at well

\_\_\_\_\_  
\_\_\_\_\_  
\_\_\_\_\_

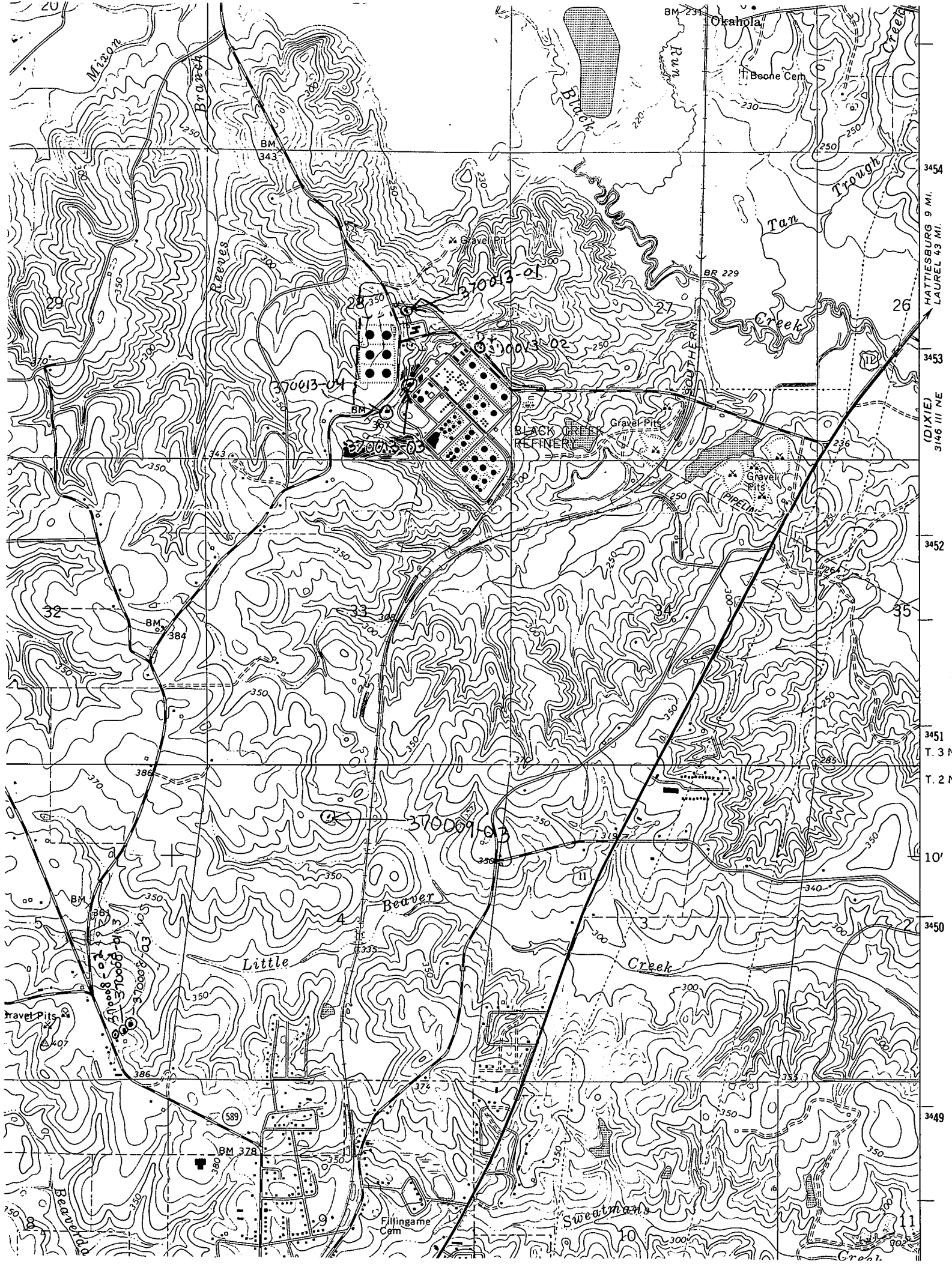

3454  
HATTIESBURG 9 MI.  
LAUREL 43 MI.  
3453  
(DIXIE) 3146 III NE  
3452  
3451  
T. 3 N  
T. 2 N  
10'  
3450  
3449

H3. Amerada Hess. 370013-03. Lamar Co. 10-2001

