

WELL SCHEDULE

U. S. DEPT. OF THE INTERIOR

GEOLOGICAL SURVEY

WATER RESOURCES DIVISION

PUNCHED and VERIFIED
ROLLA COMPUTATION BRANCH

MASTER CARD

Record by TNS Source of data Owner Date 8-21-61 Map _____

State Miss 28 County (or town) Lamar 37

Latitude: 311106N Longitude: 0892932 Sequential number: 1

Lat-long accuracy: 3 T. 3 S. R. 15 Sec. 34, NE NE

Local well number: G0108A3403N15W Other number: ATC 6241

Local use: X22 Owner or name: Eugene E. Cameron

Owner or name: E E CAMERON Address: _____

Ownership: County, Fed Gov't, City, Corp or Co, Private, State Agency, Water Dist P

Use of water: (A) Air cond, Bottling, Comm, Dewater, Power, Fire, Dom, Irr, Med, Ind, P S, Rec, (S) (T) (U) (V) (W) (X) (Y) (Z) H

Use of well: (A) Anode, Drain, Seismic, Heat Res, Obs, Oil-gas, Recharge, Test, Unused, Withdraw, Waste, Destroyed (D) (G) (H) (I) (M) (N) (P) (R) (T) (U) (W) (X) (Z) W

DATA AVAILABLE: Well data Freq. W/L meas.: Field aquifer char.

Hyd. lab. data: _____

Qual. water data; type: USGS Partial 8-61?

Freq. sampling: Pumpage inventory: yes no, period: _____

Aperture cards: _____

Log data: _____

WELL-DESCRIPTION CARD

SAME AS ON MASTER CARD Depth well: 86 ft Meas. rept 86 accuracy _____

Depth cased: (first perf.) 81 ft Casing type: _____; Diam. 2 in

Finish: (C) porous concrete, (F) gravel v. concrete, (G) gravel w. (screen), (H) horiz. gallery, (I) open end, (J) perc., (K) screen, (L) sd. pt., (M) shored, (N) open hole, (O) other T

Method Drilled: (A) air rot., (B) bored, (C) cable, (D) dug, (E) hyd rot., (F) jetted, (G) air perc., (H) reverse, (I) rotary, (J) trenching, (K) driven, (L) drive wash, (M) other B

Date Drilled: 1958 958 Pump intake setting: _____ ft

Driller: Johnson + Hartfield, Paris address _____

Lift (type): (A) air, (B) bucket, (C) cent, (D) jet, (E) multiple, (F) multiple, (G) none, (H) piston, (I) rot, (J) submerg, (K) turb, (L) other P Deep P Shallow 40

Power (type): (A) diesel, (B) elec, (C) gas, (D) gasoline, (E) hand, (F) gas, (G) wind, (H) H.P. 1/2 S Trans. or meter no. _____

Descrip. MP _____ ft above _____ ft below LSD. Alt. MP _____

Alt. LSD: _____ Accuracy: (source) _____

Water Level: _____ ft above _____ ft below MP; _____ ft below LSD 35 Accuracy: _____

Date meas: 58 Yield: _____ gpm Method determined _____

Drawdown: _____ ft Accuracy: _____ Pumping period _____ hrs

QUALITY OF WATER DATA: Iron _____ ppm Sulfate _____ ppm Chloride _____ ppm Hard. _____ ppm

Sp. Conduct. _____ K x 10 6 Temp. 69 °F Date sampled _____

Taste, color, etc. _____

Well No. G10

Latitude-longitude N
S
d m s d m s

HYDROGEOLOGIC CARD

SAME AS ON MASTER CARD Physiographic Province: 03 Section: _____

D Drainage Basin: 13V Subbasin: _____

Topo of well site: (D) depression, stream channel, dunes, flat, hilltop, sink, swamp, (C) (E) (F) (H) (K) (L) (O) (P) (S) (T) (U) (V) offshore, pediment, hillside, terrace, undulating, valley flat H

MAJOR AQUIFER: _____ system _____ series TP aquifer, formation, group CI

Lithology: _____ U3 Origin: 3 Aquifer Thickness: _____ ft

Length of well open to: _____ ft 5 Depth to top of: _____ ft

MINOR AQUIFER: _____ system _____ series _____ aquifer, formation, group _____

Lithology: _____ Origin: _____ Aquifer Thickness: _____ ft

Length of well open to: _____ ft Depth to top of: _____ ft

Intervals Screened: 81' - 86'

Depth to consolidated rock: _____ ft Source of data: _____

Depth to basement: _____ ft Source of data: _____

Surficial material: _____ Infiltration characteristics: _____

Coefficient Trans: _____ gpd/ft Coefficient Storage: _____

Coefficient Perm: _____ gpd/ft²; Spec cap: _____ gpm/ft; Number of geologic cards: _____

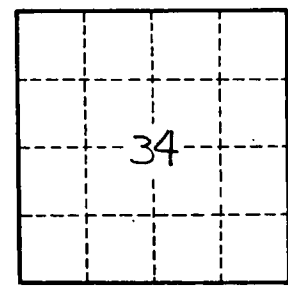
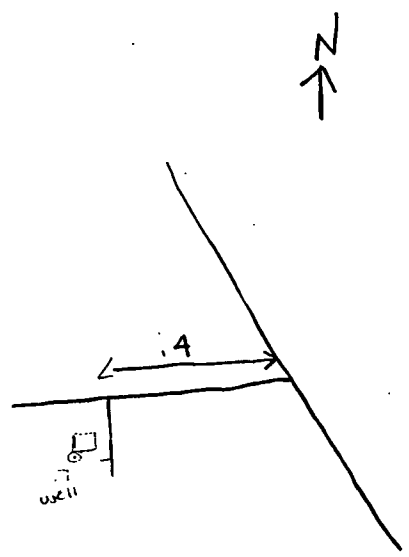

Well No.

G10