

WELL SCHEDULE

U. S. DEPT. OF THE INTERIOR

GEOLOGICAL SURVEY

WATER RESOURCES DIVISION

PUNCHED and VERIFIED
ROLLA COMPUTATION BRANCH

MASTER CARD

Record by TNS Source of data Owner Date 8-9-61 Map _____

State Miss 28 County (or town) Lamar 37

Latitude: 31 11 12 N Longitude: 089 37 41 Sequential number: 1

Lat-long accuracy: 3 T. 3 S. R. 16 Sec 29 SW NW

Local well number: F021CB2903N16W Other number: AEC F29-5

Local use: UNK Owner or name: G. A. Gibson

Owner or name: G A GIBSON Address: Lumberton

Ownership: County, Fed Gov't, City, Corp or Co, Private, State Agency, Water Dist P

Use of water: (A) Air cond, Bottling, Comm, Dewater, Power, Fire, Dom, Irr, Med, Ind, P S, Rec, (S) Stock, Instit, Unused, Repressure, Recharge, Desal-P S, Desal-other, Other H

Use of well: (A) Anode, Drain, Seismic, Heat Res, Obs, Oil-gas, Recharge, Test, Unused, Withdraw, Waste, Destroyed W

DATA AVAILABLE: Well data Freq. W/L meas.: Field aquifer char.

Hyd. lab. data:

Qual. water data; type:

Freq. sampling: Pumpage inventory: period:

Aperture cards:

Log data:

WELL-DESCRIPTION CARD

SAME AS ON MASTER CARD Depth well: 110 ft Meas. 110 accuracy 6

Depth cased: 110 ft Casing type: Tile; Diam. 6 in

Finish: (C) porous concrete, (F) gravel w. (perf.), (G) gravel w. (screen), (H) horiz. gallery, (I) open end, (J) open hole, (K) other φ

Method Drilled: (A) rot., (B) air bored, (C) cable, (D) dug, (E) hyd rot., (F) jetted, (G) air rot., (H) reverse percussion, (I) trenching, (J) driven, (K) drive wash, (L) other B

Date Drilled: 1949 949 Pump intake setting: _____ ft

Driller: _____ name _____ address _____

Lift (type): (A) air, (B) bucket, (C) cent., (D) jet, (E) multiple (cent.), (F) multiple (turb.), (G) none, (H) sign, (I) rot, (J) submerg, (K) turb, (L) other P Deep Shallow

Power (type): (A) diesel, (B) elec, (C) nat gas, (D) gasoline, (E) hand, (F) gas, (G) wind, (H) H.P., (I) LP 1/2 Trans. or meter no. 5

Descrip. MP _____ ft above _____ below LSD. Alt. MP _____

Alt. LSD: _____ Accuracy: _____ (source) _____

Water Level: _____ ft above _____ below MP; _____ ft above _____ below LSD Accuracy: 80

Date meas: 49 Yield: _____ gpm Method: determined

Drawdown: _____ ft Accuracy: _____ Pumping period: _____ hrs

QUALITY OF WATER DATA: Iron _____ ppm Sulfate _____ ppm Chloride _____ ppm Hard. _____ ppm

Sp. Conduct _____ K x 10 6 Temp. _____ °F Date sampled _____

Taste, color, etc. _____

Well No. F21

Latitude-longitude N
S
d m s d m s

HYDROGEOLOGIC CARD

SAME AS ON MASTER CARD Physiographic Province: 03 Section:

D Drainage Basin: 13V Subbasin:

Topo of well site: (D) depression, (C) stream channel, (E) dunes, (F) flat, (H) hilltop, (K) sink, (L) swamp, (O) offshore, (P) pediment, (S) hillside, (T) terrace, (U) undulating, (V) valley flat H

MAJOR AQUIFER: system T.P series aquifer, formation, group C.I

Lithology: 5 Origin: 3 Aquifer Thickness: ft

Length of well open to: ft Depthn to top of: ft

MINOR AQUIFER: system series aquifer, formation, group

Lithology: Origin: Aquifer Thickness: ft

Length of well open to: ft Depth to top of: ft

Intervals Screened:

Depth to consolidated rock: ft Source of data:

Depth to basement: ft Source of data:

Surficial material: Infiltration characteristics:

Coefficient Trans: gpd/ft Coefficient Storage:

Coefficient Perm: gpd/ft²; Spec cap: gpm/ft; Number of geologic cards:

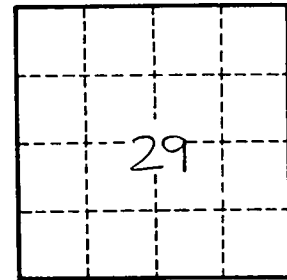
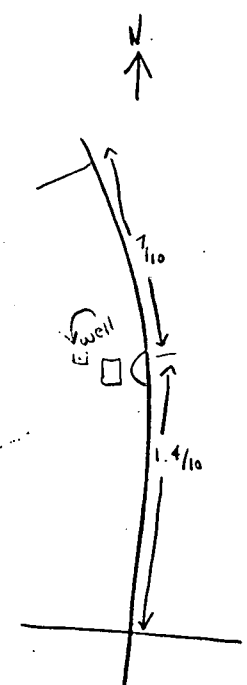

Well No. F21

F21