



MISSISSIPPI DEPARTMENT OF ENVIRONMENTAL QUALITY

WELL SCHEDULE

FIPS: 73

WELL: E234

LOG NO.:

Recorded by: PPhillips Data Source: USGS web site Driller's log Date: 10/9/2001

County: Lamar Permit No.: DOH No.: 0370018-01

Quad: Hattiesburg Elevation: 362

1/4: NE 1/4: SE 1/4: NW 1/4: SW Sec.: 23 T: 4N R: 14W

Plotted on quad? In field? From drillers log? From permit?

Latitude: Longitude: GPS? From Quad?

Primary aquifer: HBRG (USGS) Secondary aquifer:

Use: PW Well status: Active Local well name:

Owner: Bill's Trailer Park

Date completed: 5/29/95 Driller: Boone's Water Well Well depth: 285 Hole Depth: 285

Pump type: Submersible Power type: E Pump capacity: 50 gpm

Casing interval: Casing length: Casing diameter:

Casing interval: Casing length: Casing diameter:

Screen interval: Screen length: Screen diameter:

Screen interval: Screen length: Screen diameter:

Type of logs: Log interval:

Initial water level: Date: M.P. description:

Water Quality Data? Source: Reliability:

Water Level Data? Source: Reliability:

Pump Test Data? Source: Reliability:

Water Use Data? Source: Reliability:

**MISSISSIPPI DEPARTMENT OF ENVIRONMENTAL QUALITY**

Office of Land and Water Resources

P. O. Box 10631  
Jackson, MS 39289-0631  
**WATER WELL DRILLERS LOG**

COUNTY WELL LOCATED  
Ramar

WELL NUMBER E234 CODED

DATE WELL COMPLETED  
5-29-95

PERMIT NUMBER \_\_\_\_\_

NAME OF DRILLING FIRM  
Boone's Water Well

NAME & MAILING ADDRESS OF LANDOWNER  
Bill Bramblett  
275 Sandy Run Rd.  
Hattiesburg

WELL LOCATION: SEC 23 TOWNSHIP 4 RANGE 14 <sup>(N)</sup> <sub>(S)</sub> <sup>(E)</sup> <sub>(W)</sub>

DISTANCE 2 Miles DIRECTION S of NEAREST TOWN Hattiesburg

OTHER LANDMARK \_\_\_\_\_

WELL PURPOSE: Home, Irrigation, Municipal, Industrial, Fish Pond, etc.  
Trailer Park

**PUMP DATA**

PUMP TYPE (Circle One):  
 Submersible,  Turbine,  Jet  Flowing Well,  
Other (Describe) \_\_\_\_\_

POWER TYPE (Circle One):  
 Electric,  Tractor,  Diesel,  Gasoline,  Butane,  
Other (Describe) \_\_\_\_\_ H/P 5

Pump Capacity (GPM)	No. of Stages	Setting Depth
<u>50</u>		<u>265</u> FT.

PUMP TEST

Well yielded 50 GPM with  
a drawdown of 12 ft.  
after 48 hours of pumping

**WELL DATA**

Well Depth <u>285</u>	Casing Diameter (In.) <u>4</u>	Casing Length (Ft.) <u>255</u>
Type of Casing <u>40</u>	Hole Depth <u>285</u>	Depth to Static Water Level <u>240</u> <u>H</u>

**LOG DATA**

TYPE OF LOG RUN (Circle One):  No Log Run,  Electric,  Gamma Ray,  Density,  Sonic,  Neutron,  
Other (Describe) \_\_\_\_\_

Name of Organization Running Log \_\_\_\_\_

TYPE OF COMPLETION: (Circle One or More):  
 Gravel Packed,  Underreamed,  Telescoped,  
 Natural Development,  Open Hole,  Other  
(Describe) \_\_\_\_\_

**GEOLOGIC DATA (Office Use Only)**

Surface Elev.	Geologic Unit	Unit Thickness	Depth to Top
Subs. SWL	Date	Analysis	Aquifer Test

WELL GROUTED TO A DEPTH OF 6 FEET  
Type Grout (circle one)  Cement,  Bentonite, or Mix

Driller's Remarks

\_\_\_\_\_

\_\_\_\_\_

**SCREEN DATA**

Diameter - Inches <u>4</u>	Length - Feet <u>30</u>	Slot Size - Inches <u>8</u>
Screen Type <u>Deh 40</u>	Depth to Bottom - Feet	

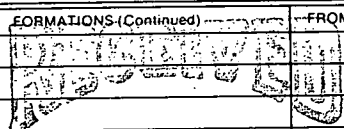
DESCRIPTION OF FORMATIONS ENCOUNTERED	FROM	TO	FORMATIONS (Continued)	FROM	TO
<u>Clay</u>	<u>0</u>	<u>50</u>	 <b>JAN 29 1995</b> Dept. of Environmental Quality Office of Land & Water Resources		
<u>Sand</u>	<u>50</u>	<u>80</u>			
<u>Clay</u>	<u>80</u>	<u>170</u>			
<u>Sand</u>	<u>170</u>	<u>285</u>			

IF MORE SPACE IS NEEDED, USE BACK

If well telescopes please sketch and show depths.

GROUND LEVEL

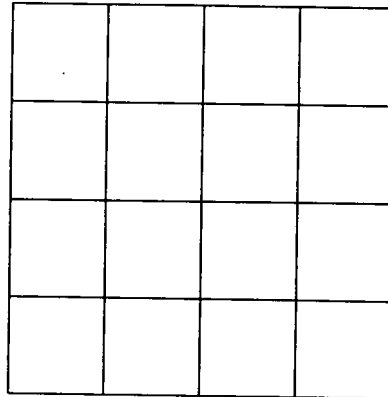

SECTION \_\_\_\_\_

Please indicate well location X.

ADDITIONAL INFORMATION

Lined area for additional information.

If more than one screen, show location of each on sketch.

DEPARTMENT OF ENVIRONMENTAL QUALITY - OLWR

PUBLIC SUPPLY WELLS PROJECT

GPS LOG

USER NAME(S): Stewart/Everett DATE: 6/11/98

UNIT DEQ #: \_\_\_\_\_ FILE #: A061115B

HEALTH DEPT. #: 370018-01 ELEV. 360'

USGS #: E234 OLWR #: \_\_\_\_\_

OWNER: Bella's Mobile Home Park

LOCATION: NE SW S 23 T 4N R 14W COUNTY: Lamar

LOCATION DESCRIPTION: On top of hill in very back of trailer park on Sandy Run Rd.

CASING DIA: \_\_\_\_\_ PUMP TYPE & SIZE: Subm.

GPS FIELD LOCATION: LAT. 31° 17.555' LONG. 89° 22.342'

GPS CORRECTED LOCATION: LAT. 31.292311 LONG. 89.372150

REMARKS: Hattiesburg Quad  
\_\_\_\_\_  
\_\_\_\_\_  
\_\_\_\_\_

COLUMBIA 27 MI.  
LOLOH 13 MI.

3146 IV SW  
(HATTIESBURG SW)

3466

3465

17°30"

3464

3463

3462

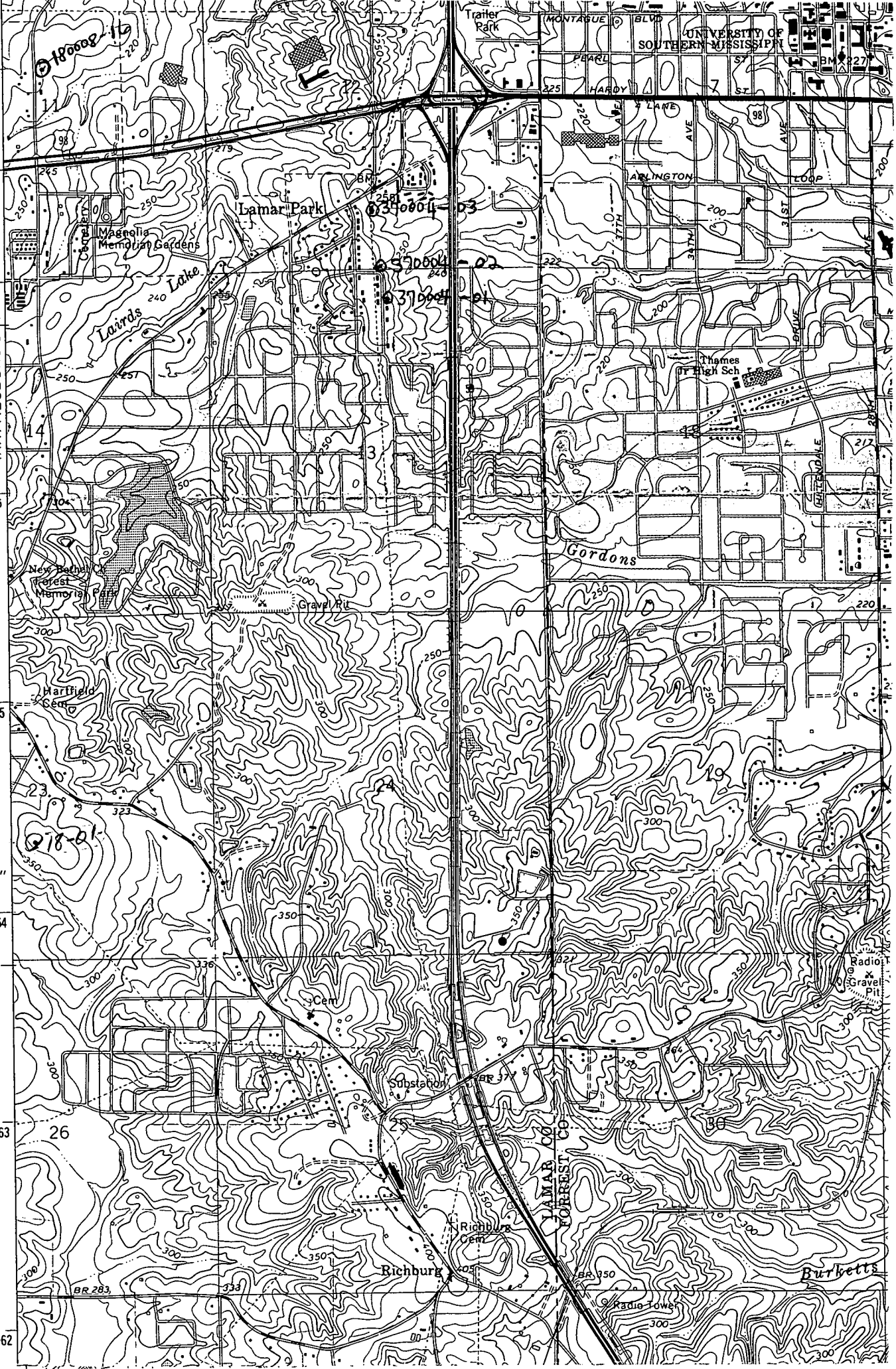

Lamar Park

UNIVERSITY OF SOUTHERN MISSISSIPPI

Lords Lake

Gordons

New Path Forest Memorial Park

Harfield Cem

Substation

Richburg Cem

LAMAR CO  
FORREST CO

Radio Tower

Burbetts