

Recorded by WTO
Date 8/18/86
Agency USGS

U.S. GEOLOGICAL SURVEY
WATER RESOURCES DIVISION
MISSISSIPPI DISTRICT

Well No. F
E-Log No. _____
County LAFAYETTE
Orleans Oaks
#2

WELL RECORD

GEN SITE DATA

Site Id 34231110893244012 R=0* T=A* 2=W* Data reliab. 3=U* C U
Dist. 6=28* State 7=28* Co. 8= Lat. Long./ 9= 10=
Well NO. 12= F Location 13= NE SE S 18 T O 8 S R 0 3 W Alt. 16= 371
Hyd. Unit (OWDC) 20= Date 21= 11/9/86 (YYYYMMDD) 17= M
Agency Use 803= 0 Well Use 23= W Water Use 24= P Hole depth 27= Well depth 28=
WL 30= Date 31= Source 33=
Project No. 5=

LIFT

R=42* T=A* 254#1* Date 38= Lift Type 43# Intake 44=
Power Type 45= H.P. 46=

CONSTR.

R=58* T=A* 723#1* Date 60= Drlg 63= Name _____
Method 65= Finish 66= Remarks _____

CASING

R=76* T=A* 725#1* 59#1* Top csng 77# Bot. csng 78= Diam. 79#
R=76* T=A* 725#2* 59#1* Top csng 77# Bot. csng 78= Diam. 79#

OPENINGS

R=82* T=A* 726#1* 59#1* Top 83# Bottom 84= Type 85=
Diam. 87= Size 88=
R=82* T=A* 726#2* 59#1* Top 83# Bottom 84= Type 85=
87= 88=

AQUIFERS

R=90* T=A* 721#1* Top 91= Bot 92= Unit Id 93= 124 MWJX
R=90* T=A* 721#2* Top 91= Bot 92= Unit Id 93=

HYDRAULICS

R=98* T=A* 99#1* Unit tested 100= 103=
R=105* T=A* 99#1* Test No. 106# 107= Transmissivity (gal/d)/ft _____
108= Hydraul. cond. (gal/d)/ft² _____ 110= Storage coeff. Boundaries _____

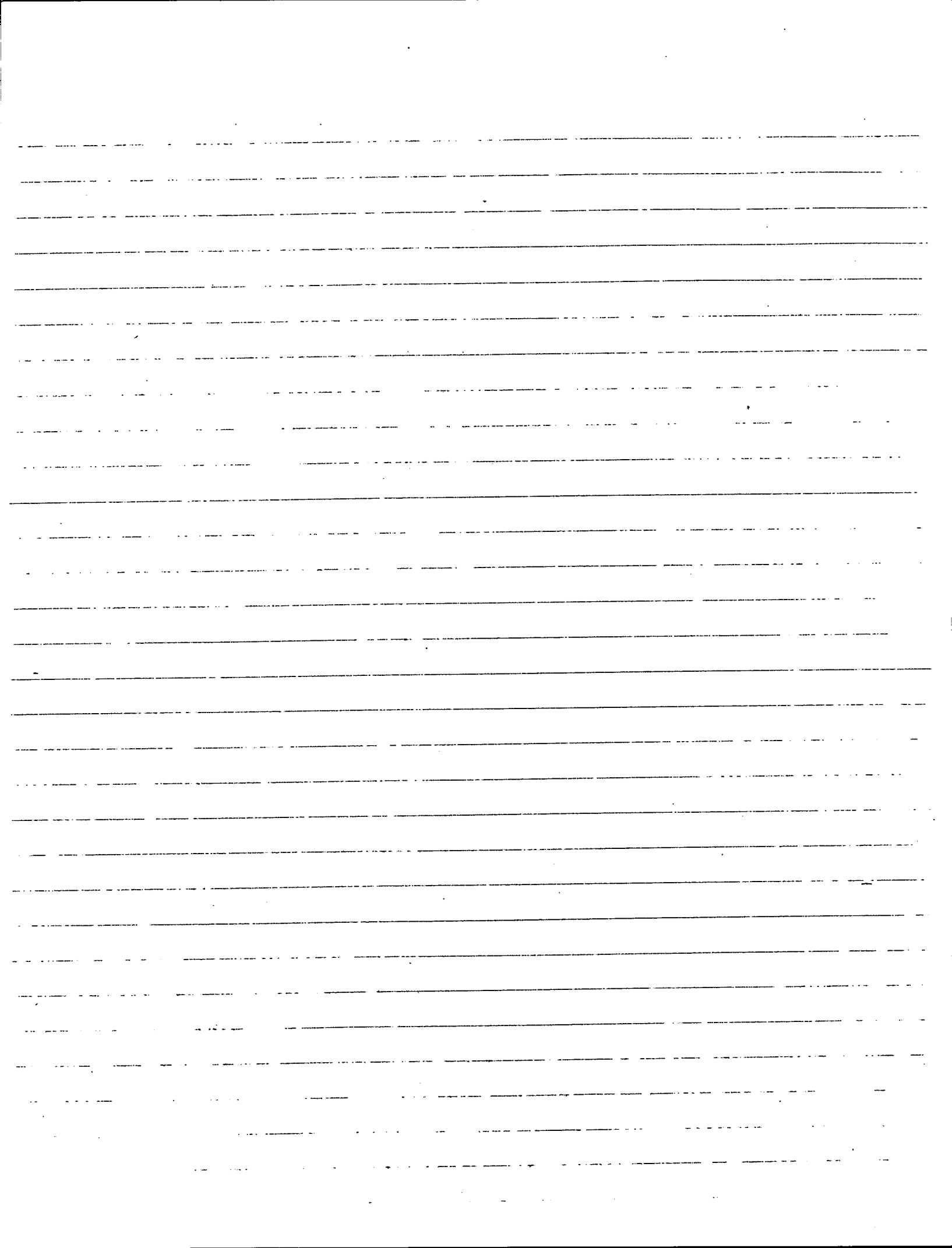

F

College Hill Apts

430 ft NE of the

1978 Pipe well & Supply

6x4 TD 135

20' of 4" SS Screen^{set} 115-135

0.013 (NW)

20' of 4" Lap pipe 96' of 5" Steel casing

OL 75' 1978

pump setting 15

Section 93

Turbine 1/2 Hp

100 gpm

GL 390'

2000 gal pressure Tank

